



United States Department of State

Washington, D.C. 20520

25-032

CONGRESSIONAL NOTIFICATION TRANSMITTAL LETTER

Consistent with sections 7015 and 7063 of State, Foreign Operations, and Related Programs Appropriations Act, 2024 (Div. F, P.L. 118-47), as carried forward by the Full-Year Continuing Appropriations Act, 2025 (Div. A, P.L. 119-4), and section 34 of the State Department Basic Authorities Act of 1956 (22 U.S.C. 2706), the Department of State (the Department) is notifying its intent to undertake a reorganization of its domestic operations and functions by July 1, 2025.

In order to more closely align resources with core U.S. national security and foreign policy objectives, the Department intends to restructure or eliminate certain bureaus and offices that no longer advance such Department and Administration priorities. The Department will also restructure certain bureaus and offices that would implement programs and functions realigned from USAID.

The planned changes are explained further in the attached enclosure.

Recipients:

House Foreign Affairs Committee

Senate Foreign Relations Committee

House Appropriations Committee

House Subcommittee on National Security, Department of State, and Related Programs

Senate Appropriations Committee

Senate Appropriations Subcommittee on State, Foreign Operations, and Related Programs

We hope this information is helpful. Please do not hesitate to contact us with questions.

Sincerely,

A handwritten signature in blue ink that reads "Paul Guaglianone". The signature is written in a cursive, flowing style.

Paul Guaglianone
Senior Bureau Official
Bureau of Legislative Affairs

Enclosure:

As stated.

CONGRESSIONAL NOTIFICATION

Introduction

The Department of State is notifying Congress of its intent to reorganize the Department's domestic operations, including more than 300 bureaus and offices, to refocus on core U.S. foreign policy objectives and the needs of contemporary diplomacy. The planned changes are also reflective of the Administration's and Secretary's broader efforts to streamline government functions, eliminate redundancy, and enhance accountability. To execute on and conform with the reorganization, the Department is also notifying that certain bureau managed funds will be reprogrammed to new bureaus. While funding changes may be fluid, the Department is committed to continuing to work with Congress to provide additional budgetary information as it becomes available.

Background

The Department is the primary arm of American diplomacy across more than 200 nations. Although its primary mission is representing the United States abroad, the Department's domestic operations have grown considerably over the last 25 years. The resulting proliferation of bureaus and offices with unclear, overlapping, or duplicative mandates has hobbled the Department's ability to rapidly respond to emerging threats and crises, or to effectively advance America's affirmative interests across the world. The Secretary believes that effective modern diplomacy requires streamlining this bloated bureaucracy, and this reorganization is calibrated to ensure that the Department's operations, from its regional diplomatic core to its foreign assistance capacities, are maximally efficient and fully aligned with and support core U.S. national security and foreign policy objectives. The Secretary expects this exercise will result in a nimbler and more proactive Department that is better able to advance the Administration's foreign policy priorities. Moreover, our embassies and diplomats in the field will be newly empowered to advance America's interests abroad.

Modernizing and Streamlining the Department's Structure

To address these structural problems of bureaucratic overgrowth and overlapping office mandates, the Department will eliminate non-statutory offices whose roles do not align with core U.S. national security or foreign policy objectives, or whose functions overlap with or duplicate those of other offices. Where appropriate, these offices' functions and associated positions will be realigned elsewhere in the Department. Other offices and their associated positions will be realigned to other bureaus in the Department to streamline reporting chains. These changes, reflected in the organizational chart at Tab 1 and described in detail in Tab 2, are summarized here.

The Department's regional bureaus – which are responsible for overall management of U.S. bilateral relationships around the world – are at the center of U.S. foreign policy. Functional and assistance considerations must be “mainstreamed” in their decision-making to ensure that local

SENSITIVE BUT UNCLASSIFIED

and regional equities are considered, and that functional and assistance decisions are consistent with overall diplomatic strategy. To the maximum extent possible, existing regional bureau offices that handle cross-cutting issues will take over management of functional policies from other bureaus and offices in the Department. Further, in their new or expanded assistance offices, regional bureaus will take over policy management of almost all non-security foreign assistance.

Management of security assistance and related policy will generally be consolidated under the Under Secretary (U/S) for Arms Control and International Security (T) so it can be managed comprehensively. The T family will also consolidate most of the Department's defense and national security related functions: the Bureau of Counterterrorism (CT) and Bureau of International Narcotics and Law Enforcement Affairs (INL) will be realigned to report to the T U/S, and a new Bureau of Emerging Threats (ET) reporting to T will be formed to address novel and emerging security challenges.

As management of functional policy issues and foreign assistance will be returned to the regional bureaus, many functional bureaus and offices under the U/S for Civilian Security, Human Rights, and Democracy (J) will become redundant. These offices, which have proven themselves prone to ideological capture and radicalism, will be either eliminated, with their statutory functions realigned elsewhere in the Department, or restructured to better reflect their appropriate scope and the Administration's foreign policy priorities. Reflecting the overriding principle that regional diplomacy should reside with the regional bureaus, regional offices within J family bureaus will be eliminated, and these bureaus will shift to a more focused issue-oriented organizational structure.

Reflecting the Administration's emphasis on American prosperity, fairness in trading relationships, technological leadership, and management of economic and commercial issues will be unified under the renamed U/S for Economic Growth, Energy, and Environment (E), along with their closely associated science, technology, and health issues. For example, the Bureau of Global Health Security and Diplomacy (GHSD), which will manage complex commercial medical supply chains to support life-saving aid programs, will be realigned to report to the E U/S.

Finally, the Department will consolidate management and administrative support functions to drive uniformity and efficiency. The Department has long had a duplicative and incoherent distribution of management and administrative functions, with bureaus and offices each responsible for their own payments, finance, procurement, hiring, technology management, press and legislative affairs, and administrative support. Where possible, the Department will consolidate these functions at either the family level or within the U/S for Management (M) family. For example, critical management functions – including hiring, procurement, finance, and IT – will generally be consolidated in M family bureaus and offices including the Bureau of the Comptroller and Global Financial Services (CGFS), the Bureau of Diplomatic Technology (DT), the renamed Bureau of Personnel and Training (PERT), and the new Bureau of Global Acquisitions (GA), which will be broken out from the Bureau of Administration (A). Generally, administration

functions performed by bureau-level Executive Director (EX) offices will be consolidated into more efficient family-level EX offices.

Family, Bureau, Office, and Staff Realignments

As part of the reorganization of the Department, bureaus within each of the organizational “families” will be realigned as outlined below and in the attached organizational charts.

Office of the Secretary – “(S) Family”

Executive Secretary (S/ES)

Office of the Executive Director (EX) functions from bureaus in the S family, including the Office of the Legal Adviser (L) and Bureau of Global Health Security and Diplomacy (GHSD) will be realigned to the EX office of the Executive Secretary (S/ES-EX). The Office of Presidential Travel Support (A/PRI/PTS) will also be realigned to S/ES-EX, reflecting the Executive Secretary’s existing responsibilities vis-à-vis Presidential and Secretarial diplomatic travel.

Bureau of Intelligence and Research (INR)

- The Office of Analytic Outreach (INR/AO) will be eliminated.
- The Office of Technical Collection Affairs (INR/TCA) will assume the duties performed by the current Policy Sharing Center (INR/PSC), which will be eliminated.
- The Offices of Analysis of Europe (INR/EUR) and Analysis for Russia and Eurasia (INR/REA) will merge into a new Office of Analysis for Europe and Russia (INR/EUR).
- Positions from INR/REA will be realigned to the Office of Analysis for South Asia (INR/SA) to form the Office for Analysis for South and Central Asia (INR/SCA).
- INR’s Watch (INR/Watch), which is responsible for providing alerts on breaking intelligence, and the Office of Analytic Integration (INR/INT) will merge to form the Office of the Watch and Executive Support (INR/WES). The National and Nuclear Risk Reduction Center currently in the ADS Bureau (ADS/NNRRC) will be realigned into the new INR/WES.
- The three INR Deputy Assistant Secretaries (DASes) and Chief Information Officer (CIO) will report to the INR Principal Deputy Assistant Secretary (PDAS) instead of the INR Assistant Secretary.

Office of the Legal Adviser (L)

- The Office of the Executive Director (L-H/EX) will be eliminated, with five finance positions realigned to CGFS, four IT positions realigned to DT, and twelve positions realigned to S/ES-EX. S/ES-EX will assume primary responsibility for accepting domestic service of legal process on behalf of the Department.
- The Office of the Assistant Legal Adviser for Private International Law (L/PIL) will be eliminated and its functions will be realigned to the Office of the Assistant Legal Adviser for Economic and Business Affairs (L/EB).

- The Office of the Assistant Legal Adviser for Human Rights and Refugees (L/HRR) will be renamed the Office of Human Rights and Migration (L/HRM) to reflect an increased focus on border security issues.

Bureau of Legislative Affairs (H)

The Office of Global Functional Affairs (H/RGF/GF) and the Office of Regional Affairs (H/RGF/R) will be merged into a new consolidated office: the Office of Regional, Global, and Functional Affairs (H/RGF/RGF).

Other S Family Offices

In addition, certain offices formerly directly reporting to the Secretary will either be eliminated or consolidated under an Under Secretary. For example, the Office of Global Women's Issues (S/GWI) will be eliminated. This change will dissolve siloed reporting lines and ensure that promoting women's rights and empowerment is a priority across the full scope of the Department's diplomatic engagement. Special Envoy offices previously reporting directly to the Secretary will instead be realigned under a set of relevant bureaus and offices to ensure that they are fully aligned with the activities and perspectives of relevant regional and functional bureaus. Several Special Envoy offices which are redundant will be either eliminated or merged into bureaus/offices with primary responsibility over their areas of work. For example, the Office of the Special Envoy for Critical and Emerging Technologies (S/TECH) will be eliminated, and its functions will be realigned to the Bureau of Cyberspace and Digital Policy (CDP). Separately, the Bureau of Global Health Security and Diplomacy (GHSD) will be realigned to report to the E U/S to better integrate it with the E family's existing foreign assistance capacities and to better reflect the Bureau's focus on ensuring the security of the global health commodities supply chain and other critical commercial healthcare relationships.

Under Secretary for Political Affairs (P) Family

Bureau of African Affairs (AF)

- The Office of Regional Peace and Security (AF/RPS) will be realigned to a new Office of Assistance (AF/A).
- The Office of South Sudan and Sudan (AF/SSS) will be realigned to the Office of East African Affairs (AF/E). The Special Envoy for Sudan will continue to report directly to the Secretary for statutory functions and will report to the AF Assistant Secretary (A/S) on a day-to-day basis for routine matters.
- AF will divide the Office of Economic and Regional Affairs (AF/ERA) into two separate offices, Commercial and Economic Affairs (AF/CE) and Regional and Multilateral Affairs (AF/RMA).

Bureau of East Asian and Pacific Affairs (EAP)

- The Office of Multilateral Affairs (MLA) will be eliminated. MLA responsibilities with respect to coordinating America's engagements with ASEAN will be realigned to the U.S. Mission to ASEAN in Jakarta, with domestic EAP offices handling other functions.

- The Office of Mainland Southeast Asia (EAP/MTS) and the Office of Maritime Southeast Asia (EAP/MLS) will be merged into a new Office of Southeast Asian Affairs (EAP/SEA). It will also be responsible for current MLA responsibilities for South China Sea coordination, primarily focused on the Philippines and Vietnam, in addition to managing bilateral relations with ASEAN member states.
- The Office of Regional Assistance and Security Programs (EAP/RASP) will be responsible for EAP's foreign assistance functions and lead coordination on regional security issues and the Quad. One position will be realigned from CT to EAP/RASP to serve as an advisor for the region.

Bureau of European Affairs (EUR)

- EUR will reduce six DAS positions to five. One DAS will focus on multilateral functions and offices, three DAS positions will cover bilateral offices, and one DAS will cover cross-cutting offices. The Special Envoy for Belarus will also serve as the DAS responsible for Belarus.
- The Office of Caucasian Affairs (EUR/CARC) will be eliminated, moving coverage of these issues to the Office of Russian Affairs (EUR/RUS), which will be renamed the Office of Russian Affairs and the Caucasus (EUR/RuCas).
- The Office of East European Affairs (EUR/EE) and the Office of Central European Affairs will merge to form a new Office of Eastern and Central European Affairs (EUR/ECE).
- The Office of South Europe (EUR/SE) will be merged into the Office South Central Europe (EUR/SCE).

Bureau of International Organizations Affairs (IO)

- IO will shift to a more field-oriented operation, providing a DAS as a direct point of contact for each of the bureau's 10 ambassadors or senior officers at IO posts. IO will reduce from five DASes and 10 offices to four DASes and seven offices.
- A new Office of Economic and Civil Affairs (IO/ECA) will support IO missions in New York, Rome, Paris, and Nairobi, as well as regional officers working from the U.S. Missions in Addis Ababa, Santiago, and Bangkok. Positions from other IO offices will be realigned to staff this new office.
- A new Office of Security Affairs (IO/OSA) will be established to perform the functions of the existing offices of UN Peacekeeping Operations (IO/PKO) and Sanctions and Counterterrorism (IO/SCT). Positions from CT's Office of Multilateral Affairs (CT/MA) will be realigned to IO/OSA.
- IO/MPR's UN reform and strategic planning unit will be realigned to the office of Multilateral Strategic Affairs (IO/MSA).
- A new Office of Planning, Finance, and Oversight (IO/OPF) will be established to perform the functions of the current IO/Conferences office and the finance unit of IO/MPR, which will be realigned to IO/OPF.
- The former IO Office of Public Affairs and Outreach (IO/PAO) will be renamed Office of Public and Congressional Affairs (IO/PCA).

Bureau of Near Eastern Affairs (NEA)

- NEA will reorganize reporting lines and reduce eight DAS positions to four.
- The Iran and Iraq offices within NEA will be merged to establish an Office of Iranian and Iraqi Affairs (NEA/IIR).
- CT Advisor positions will be realigned from CT to NEA, which will be embedded within regional desks covering Israel, the Levant, North Africa, Iran/Iraq, and the Arabian Peninsula.

Bureau of South and Central Asian Affairs (SCA)

- SCA will reduce four DAS positions to three.
- The Coordinator for Afghan Relocation Efforts (CARE) Office will be eliminated and its functions will be realigned to the Afghanistan Affairs Office.
- The legacy Special Representative for Afghan Reconstruction (SRAR) will be eliminated.
- The Office of Security and Transnational Affairs (SCA/STA) will be eliminated, with its functions assumed by a new Office of Foreign Assistance (SCA/FA), which will manage all regional foreign assistance activities.
- Four positions will be realigned from CT to SCA to support regional counterterrorism programming.

Bureau of Western Hemisphere Affairs (WHA)

- The functions and personnel of the Office of Haitian Affairs (WHA/HA) will be merged into the Office of Caribbean Affairs (WHA/CAR).
- A WHA Office of Assistance Coordination will be established to manage foreign assistance activities in the region.
- Positions will be realigned from CT to WHA to support regional counterterrorism programming, particularly in the narco-terrorism space.

Under Secretary for Economic Growth, Energy, and the Environment (E) Family

- The Bureau of Energy Resources (ENR) will be eliminated. ENR's statutory functions, and other critical activities, including those performed by the Office of Critical Minerals and Energy Technology (ENR/ETR/CMET), will be realigned to the Bureau of Economic, Energy and Business Affairs (EEB). Reflecting its enhanced energy responsibilities, the EEB bureau will return to its pre-2011 nomenclature.
- The Office of the U.S. Coordinator for the Partnership for Global Infrastructure and Investment (PGI) will be realigned to report to the Assistant Secretary for Economic and Business Affairs.
- The Bureau of Cyberspace and Digital Policy (CDP) will be realigned to report to the E U/S. See Tab 4. The offices of the Special Envoy for Critical and Emerging Technology (S/TECH), OES Office of Science and Technology Cooperation (OES/S/STC), and the Science and Technology Adviser (STAS) will be eliminated, with their functions realigned to CDP. These offices will report to a new DAS for Critical & Emerging Technologies (CET).

- The Bureau of Global Health Security and Diplomacy (GHSD) will report to the E U/S. The Ambassador-At-Large for Global Health Security and Diplomacy will continue to report directly to the Secretary for statutory functions but will report to E on a day-to-day basis for routine matters. As noted, this shift will better reflect the bureau's critical engagement on health supply chains and commercial matters. Within GHSD, the Office of Strategy, Communications, and Health Engagement (GHSD/SCE) will be eliminated, and its functions and positions will be realigned to other offices within GHSD.
- Within the Bureau of Oceans and International Environmental and Scientific Affairs (OES) the Office of Science and Technology Cooperation, the Office of Global Change, and the Office of Policy and Public Outreach will be eliminated, and their functions will be realigned to other offices in OES as appropriate.
- The Department's sanctions authorities will also be consolidated into one vertical to enhance the coherence and responsiveness of sanctions policy. The Office of Sanctions Coordination (SC) will continue to report directly to the Secretary for statutory functions but will report to E on a day-to-day basis for routine matters. The Head of the Office of Sanctions Coordination will also serve as the EEB DAS for Counter Threat Finance and Sanctions, reporting to EEB Assistant Secretary in that capacity.
- The non-centralized functions of the four bureau EX offices will be consolidated into one office (E/EX). Positions from the OES-DRL/EX office will be realigned to the new F/EX to continue to support DRL functions.

Under Secretary for Arms Control and International Security (T) Family

- The Bureau of International Security and Nonproliferation (ISN) and the Bureau of Arms Control, Deterrence, and Stability (ADS) will be merged into a new Bureau of Arms Control and Nonproliferation (ACN) to streamline and rationalize the Department's efforts on nuclear policy and nonproliferation.
- The Special Advisor on AUKUS (T/AUKUS), who will align AUKUS Pillar I and II with broader security cooperation efforts, will report directly to the Secretary for statutory functions, but will report to the T U/S on a day-to-day basis for routine matters.
- The EX offices for ISN and CT will be consolidated in a new T/EX office, which will serve the entire family. Financial functions will be realigned from ISN/EX and CT/EX to CGFS.
- The public affairs and congressional functions from all T family bureaus will be consolidated into a new T/Outreach office.

Bureau of Arms Control and Nonproliferation (ACN)

- The new ACN bureau will be led by a PDAS and 4 DAS positions overseeing:
 - Four offices responsible for counterproliferation, sanctions, technology protection, and export control efforts;
 - Four offices that will implement nonproliferation and other security assistance programs; and
 - Two offices and senior advisors that will lead nonproliferation policy; and

- Three offices that manage arms control, verification and compliance, and extended deterrence and reassurance initiatives.

Bureau of Counterterrorism (CT)

- CT will continue to be led by the Coordinator for Counterterrorism, subject to Senate advice and consent, and will report to the T U/S to allow better coordination with the interagency on sensitive security matters.
- CT's regional functions, offices, and personnel will be realigned to the relevant regional bureaus, and the CT office will be refocused on its intra-agency and inter-agency coordination role.
- Functions and positions of the Office of Multilateral Affairs (CT/MA) will be realigned to the Bureau of International Organizations (IO).
- Functions and positions of the Office of the Executive Director (CT/EX) will be realigned T/EX and CGFS, and public affairs positions will be realigned to T/Outreach.
- The Office of the Special Envoy for the Coalition to Defeat ISIS (CT/SECI), the Deputy Coordinator for Regional and Multilateral Affairs, and the Deputy Special Envoy will be consolidated into the new Office of CT Coordination (CT/CC).
- The Office of Terrorist Detentions will be merged into the Office of Military Coordination and Crisis Response (CT/MCCR).
- The Office of Countering Violent Extremism (CT/CVE) and the Office of Strategy, Plans, and Initiatives (CT/SPI) will be eliminated, and their functions will be realigned to other offices in CT.

Bureau of International Narcotics and Law Enforcement Affairs (INL)

- The Bureau of International Narcotics and Law Enforcement Affairs (INL) will report to the T U/S to refocus its operations on core national security matters and to improve coordination on global law enforcement and security coordination.
- INL will reduce four DAS positions to three.
- The Knowledge Management (INL/KM), Global Policy and Programs (INL/GPP), and Aviation (INL/A) offices will be consolidated into a new Office of Aviation and Cross-Border Programs (INL/ACB) and a new Office of Program Impact and Criminal Deterrence (INL/ICD).
- The Coordinator on Global Anti-Corruption (CGAC) within the INL Front Office will be eliminated, and related statutory functions will be realigned to the Office of Program Impact and Criminal Deterrence (INL/ICD).
- The Office of the Executive Director (EX) will be renamed as the Office of Security Assistance and Operations (INL/SAO), which will also include training functions realigned from the Office of Knowledge Management. Contracting functions and personnel of INL/EX will be realigned to GA.
- The Office of Afghanistan and Pakistan Programs (INL/AP) will be eliminated, and its functions realigned to other INL offices.

Bureau of Emerging Threats (ET)

SENSITIVE BUT UNCLASSIFIED

- A Bureau of Emerging Threats (ET) will be established, combining elements realigned from CDP and ADS. ET will have dedicated teams to address emerging security threats such as lethal autonomous weapons, AI, the militarization of space, and engineered bioweapons.
- The new ET bureau will include:
 - The Office of Global Policy, Plans and Negotiations, realigned from CDP.
 - The Office of International Engagement and Capacity Building, realigned from CDP.
 - The Office of Threat Management and Operational Coordination, realigned from CDP.
 - The Office of Emerging Security Challenges, realigned from ADS.

Bureau of Political-Military Affairs (PM)

- The Bureau of Political-Military Affairs (PM) will be reorganized to centralize security assistance and consolidate advisors to and from the Department of Defense in a single team. In particular, the Military Advisor (MILAD) and Political Advisor (POLAD) offices will be merged into a new Office of State-Defense Exchange (PM/SDE) to consolidate interagency engagement with the Department of Defense.
- The functions of the Office of Global Programs and Initiatives (PM/GPI) will be realigned to the Office of Security Assistance (PM/SA) to consolidate security assistance authorities into a single office.

Under Secretary for Public Diplomacy (R) Family

Under the planned reorganization:

- The 30 offices currently in the R family will be consolidated to 21 offices.
- The Bureau of Global Public Affairs (GPA) will merge the Office of Creative (GPA/DC/CR) and the Office of Audience Distribution and Strategy (GPA/DC/ADS) to form a single Office of Content Strategy (GPA/DC/CS).
- Functions related to the National Museum of American Diplomacy will be realigned to the A Bureau.
- GPA/EX and ECA/EX will be eliminated, with their functions either transferred to the M family shared services offices or assumed by the family-level consolidated EX function within the Office of Policy, Planning and Resources (R/PPR).
- The Office of Global Partnerships (E/GP) and the Coordinator for Digital Freedom (CDP/CDF) will be also realigned to the policy support function in R/PPR.

Bureau of Educational and Cultural Affairs (ECA)

- ECA will eliminate its New York City-based staff within the Office of International Visitors, which will also allow the Department to eliminate leased space in the high-cost New York market.
- ECA will eliminate the Office of the Speakers Program (ECA/PE/S) and transfer its functions to the Office of International Visitors (ECA/PE/V).

- ECA will eliminate the Office of Global Educational Programs (ECA/A/S) and transfer its functions between the Office of Academic Exchanges (ECA/A/E) and Office of American Spaces (ECA/P/AS).
- ECA will consolidate the Office of Private Sector Program Administration (OPA) and the Office of Exchange Coordination & Compliance (ECC) into a single office to manage private sector exchange program administration and compliance, streamlining operations.

Under Secretary for Management (M) Family

The M family plan is focused on consolidating core functions into a new shared services model for payments, human resources, IT and other critical services. Within that framework:

- IT professionals from 7 bureaus will consolidate within Diplomatic Technology (DT) to reduce duplicative services and ensure enterprise-wide solutions to technology requirements.
- A new Bureau of Global Acquisitions (GA) will improve efficiency and harness greater buying power and leverage. GA will be responsible for most procurement functions across the Department.
- Finance positions from multiple bureaus will be consolidated in the Bureau of the Comptroller and Financial Services (CGFS), centralizing accounting and finance functions.
- The Bureau of Global Talent Management will be renamed the Bureau of Personnel and Training (PERT) and will centralize most personnel support functions.
- The Foreign Service Institute (FSI) will return to using the George P. Shultz National Foreign Affairs Training Center (NFATC) name. Its component offices will be realigned into PERT to create a holistic approach to personnel recruitment, training, retention, and exits.
- The Office of Management Strategy and Solutions' (M/SS) will be eliminated, and its functions will be realigned to M/EX, DT, and CGFS.
- Policy, compliance, and other support services for the M family will be consolidated into a new EX office (M/EX). M/EX will also be responsible for Advanced Projects and Policy and Global Presence teams realigned from M/SS, as well as language services.

Bureau of Administration (A)

- The Office of Global Acquisition (A/GA) will be established as a separate Bureau of Global Acquisition (M/GA), led by an A/S who will perform the functions of the Chief Acquisition Officer (CAO).
 - A DAS for Acquisition & Assistance Policy will be responsible for centralized acquisition and federal assistance policy, training and oversight functions.
 - A DAS for Federal Assistance Management will be responsible for a shared services federal assistance and grant-making operation.
 - A DAS for Acquisition Management will be responsible for a centralized, shared services procurement operation.

- The Director of the Office of Small and Disadvantaged Business Utilization will be realigned from the A bureau and will continue to report to the Deputy Secretary for statutory functions.
 - GA will include positions realigned from A bureau, DS, FSI, INL, and PM
- The Office of the Historian (OH) will be realigned from FSI to A Bureau and report to the DAS for Shared Knowledge Services.
- Responsibility for the National Museum of American Diplomacy (NMAD) will be realigned from R/PPR to the A Bureau.
- Responsibility for Permanent Change of Station functions, which were previously split between PERT and the A Bureau, will be consolidated in one office in A/GO.
- Functions and positions associated with the Art Bank and the Diplomatic Reception Rooms will be realigned from the A Bureau to M/FA.
- The Office of Commissary and Recreation (A/GO/PST/CR) will be eliminated, with certain positions realigned to CGFS.
- The Office of Planning Resources and Innovation will be eliminated, and the human resources, procurement, IT, and financial positions and functions in A/PRI will be realigned to PERT, GA, DT, and CGFS, respectively. The remaining functions and positions in A/PRI will be realigned to M/EX.
- The Bureau Chief Data Officer function will be realigned to the A Bureau Front Office. The Office of Planning and Customer Experience (A/PRI/PCX) will be eliminated, and its functions will be transferred to DT.
- The Office of Language Services (A/PRI/LS) will be consolidated in M/EX.
- The Office of Global Printing Services (A/DOES/ES/GPS) will be eliminated, and its financial services functions and positions will be realigned to CGFS. The printing plants at Embassy Manila and Springfield, VA will close and any remaining functions will be realigned to the Office of General Services Management (A/DOES/GSM).
- The Office of Emergency Management (A/DOES/OEM) will report to the Managing Director for Real Property (A/DOES/RP) rather than the DAS for Domestic Operations and Emergency Services to more closely align emergency services with facilities.
- The Office of Information Access Liaison (A/SKS/IAP/IAL) will be eliminated and its functions will be realigned to the Office of FOIA Case Processing (A/SKS/IAP/FCP) to consolidate FOIA processing into one office.
- The Office of Classification Policy and Declassification Review (A/SKS/IAP/CD) will be eliminated and the functions and related personnel will be realigned to the Office of the Historian and the existing Office of Privacy, Policy, and Knowledge Management. (A/SKS/PPKM).
- The Privacy Office (A/SKS/PPKM/PRV) and Office of Organizational Policy (A/SKS/PPKM/OP) will merge into a new Office of Privacy and Organizational Policy (A/SKS/PPKM/POP) to align information security and policy.
- The Managing Directorate for Strategy and Policy will be eliminated, which will include: eliminating the Office of Policy, Planning, and Analysis; eliminating the Global Fleet Office (A/GO/SP/GF) and realigning its functions and personnel to the Office of Personal Property (A/GO/SP/PP); realigning functions and personnel of the Office of Personal

Property (A/GO/SP/PP) and the Office of Critical Environment and Risk Management (A/GO/SP/CERM) to the existing Post Support and Travel Managing Directorate (A/GO/PST); and realigning certain positions and related functions to DT.

Bureau of the Comptroller General and Financial Services (CGFS)

- The Deputy Comptroller for Financial, Audit, and Technology Management will become the Deputy Comptroller for Policy, Controls, and Technology Management, who will be responsible for financial technology services, establishing financial policies, internal controls, and supporting audit and oversight.
- A new deputy comptroller for Bureau Financial Support Services will be established that will report to the Comptroller and oversee the direct delivery of bureaus' unique needs with specialized services while also standardizing and streamlining common shared financial services.
- The Financial Policy, Reporting, and Analysis directorate, which includes the office of Financial Policy, the office of Financial Reporting and Analysis, and the office of Federal Assistance Financial Management, and the office of Management Controls, will be eliminated. The functions and some of the positions of these offices will be realigned to other CGFS offices.
- A new Office of Financial Policy and Standards and a new Office of Governance and Oversight will be established to provide Department-wide financial policies and standards and oversight of internal controls.
- A new Office of Financial Accounting and Reporting will be established to focus on establishing and implementing policies to meet legal financial reporting requirements, ensuring the accuracy and timeliness of financial data, and recommending improvements to accounting systems.
- The Government Accountability Office Liaison will be eliminated and its functions will be realigned to the new M/EX.
- The Office of Technology Operations, office of Analytics, Cyber, and Government Systems and the Office of Program and Customer Management within the CIO directorate will be eliminated, and its functions and positions will be realigned to a new Office of Financial Technology Services and a new Office of Financial Technology Infrastructure.
- The Center of Excellence for Financial Analysis and Reporting will be established, which will report to the Deputy Comptroller for Policy, Controls, and Technology and will serve as the central hub for advanced financial analysis and improved reporting.
- A new Foreign Assistance and Public Diplomacy directorate will be established, which will include the establishment of the Office of Foreign Assistance Financial Services, Office of Public Diplomacy Financial Services, Office of Economic Growth Financial Services, and Office of International Security Financial Services. Financial positions from other bureaus will be realigned to these new offices.
- A new Consular, Security, and Building Operations directorate will be established, which will include the establishment of the Office of Diplomatic Security Financial Services, Office of Consular Affairs Financial Services, and Office of Overseas Buildings Financial Services. Financial positions from other bureaus will be realigned to these new offices.

- A new Management and Support directorate will be established, which will include the establishment of the office of Administration and Budget Financial Services, Office of Technology Financial Services, and Office of Management Financial Services. Financial positions from other bureaus will be realigned to these new offices.
- The Office of Emergencies in the Diplomatic and Consular Service will be eliminated, and its functions and positions will be realigned to the new office of Management Financial Services.
- The Office of Reports and Reconciliation within the Global Financial Operations directorate will be eliminated, and its functions and positions will be realigned to other CGFS offices.
- A Global Working Capital Fund directorate will be established to provide oversight of the Department working capital fund (WCF). The directorate will include the existing office of the International Cooperative Administrative Support Services and a new office of Working Capital Funds Management that consolidates working capital positions realigned from other bureaus.

Bureau of Consular Affairs (CA)

- The 1CA Leadership, Management, and Innovation Unit will be eliminated.
- The functions of the Office of Career Management in the Passport Services Directorate (CA/PPT/S/CM) and 13 positions in CA/EX will be realigned to PERT.
- The functions of the Office of the Comptroller (CA/C) will be realigned to CGFS.
- There will be no changes to offices or personnel responsible for passports.

Bureau of Diplomatic Security (DS)

- Within the Office of the Executive Director (DS/EX):
 - The Office of the Chief Financial Officer (DS/EX/CFO) will be eliminated, and its functions and most positions will be realigned to CGFS.
 - The Office of Human Resources Management (DS/EX/HRM) will be eliminated, and its functions and most positions will be realigned to PERT.
 - The Office of Management Services (DS/EX/MGT) will be eliminated, and its functions and most positions will be realigned to the new GA.
 - The Office of the Chief Technology Officer (DS/EX/CTO) will be eliminated, and its functions and most positions will be realigned to DT.
 - Remaining positions from these offices will be realigned within DS/EX.
- The Directorate of Cyber and Technology Security (DS/CTS) will be renamed as the Directorate of Cyber Adversary Analysis (DS/CAA). Within that directorate:
 - Responsibility for the security operations center (SOC) and the Cyber Incident Response Team (CIRT) will be realigned to DT and the related positions will be realigned to DT and the Office of Cyber Threat and Investigations (DS/CTS/CTI).
 - The Office of Cyber Monitoring and Operations (DS/CTS/CMO) will be eliminated.
- The High Threat Programs Directorate (DS/HTP) and the International Programs Directorate (DS/IP) will be consolidated and renamed as the Directorate of International and High-Threat Programs (DS/IHP).

SENSITIVE BUT UNCLASSIFIED

- The DS Resident Offices in St. Albans, VT and Bridgeport, CT, the pilot offices in Las Vegas, NV, Orlando, FL, and Salt Lake City, UT will be closed.
- The Office of Intelligence and Threat Analysis (DS/TIA/ITA) and the Overseas Security Advisory Council (OSAC) will be consolidated into a new Office of Threat Intelligence Analysis and Liaison (DS/TIA/TIAL).
- The Office of Rewards for Justice (DS/TIA/RFJ), the Office of Open-Source Intelligence (DS/TIA/OSN), and the Office of Protective Intelligence and Investigations (DS/TIA/PII) will be consolidated into a new Office of Protective Intelligence (DS/TIA/PI).
- The Office of Protection (DS/DO/P) and the Office of Domestic Facilities Protection (DS/DO/DFP) will be consolidated into a new Office of Protective Services (DS/DO/PS).
- The Office of Investigations (DS/DO/INV) and the Office of Counterintelligence (DS/DO/CI) will be consolidated into a new Office of Investigations and Counterintelligence (DS/DO/ICI).
- The Office Insider Threat Program (DS/SI/ITP) will be eliminated, and the functions and positions associated with the Insider Threat Program will be realigned to the Office of the Director for Security Infrastructure (DS/SI), which will be led by a Director for Security Infrastructure (DS/SI).
- There are no expected changes to DS field offices outside of the Washington, DC metro area. Planned Reduction-In-Force will not affect federal DS Special Agents whose responsibilities include an active law enforcement and security role.

Bureau of Diplomatic Technology (DT)

- The following seven DT offices will be eliminated, with their functions and some positions realigned to other offices within DT: Diplomatic Telecom Service, Strategic Communications Management, External Affairs, Strategy, Planning, and Budget, E-Diplomacy, Infrastructure Strategy and Finance, and Service Strategy and Finance.
- Functions and positions in DT offices related to acquisition, financial, and human resources will be realigned, respectively, to GA, CGFS, and PERT.
- Functions and positions related to information technology, cybersecurity, artificial intelligence, and data functions will be realigned to DT from the bureaus of Administration, DS, Exchanges and Cultural Affairs, Global Health Security and Diplomacy, Global Public Affairs, Medical, PERT, FSI, and the Offices of the Legal Adviser, Foreign Missions, Management Strategy and Solutions, and Policy, Planning, and Resources (within the Office of the Undersecretary for Public Diplomacy).
- The Center for Analytics (M/SS/CfA) will be realigned from M/SS to DT.
- The Office of Consular Systems & Technology (CA/CST) will be realigned to Diplomatic Technology. This will represent a key step in the centralization and integration of the Department's disparate IT systems and will facilitate greater efficiency and interoperability between consular systems and other Department systems and infrastructure.

Bureau of Global Talent Management (GTM)

- GTM will be renamed the Bureau of Personnel and Training (PERT).

SENSITIVE BUT UNCLASSIFIED

- FSI will return to using the George P. Shultz National Foreign Affairs Training Center (NFATC) name and its component offices will be realigned into PERT.
 - The Provost will report directly to the NFATC Director.
 - FSI's Congressional, strategic communications, and OIG and GAO liaison functions and personnel will be realigned into the PERT Office of Policy, Planning, and Communications.
 - Positions from FSI/EX will be realigned to DT, GA, CGFS, and PERT, and the Office of the Historian will be realigned from FSI to the Bureau of Administration (A).
- Some Civil Service human resources functions from A, CA, DS, ECA, EUR, and FSI will be realigned into PERT Talent Services Office.
- The functions and positions of the CA Passport Services Career Management Office will be realigned to PERT's Directorate of Diplomatic Tradecraft and Emerging Technology.
- The functions and positions of the DT Strategic Workforce Planning Division will be realigned to the PERT Offices of Organization and Talent Analytics, Civil Service Talent Management, Talent Acquisition, and Diplomatic Tradecraft and Emerging Technology.
- The GTM Office of the Executive Director (EX) will be eliminated, and the relevant functions and positions will be realigned to M/EX, CGFS, and DT. The International Domestic Support Division (IDSD) will be realigned to A Bureau.
- The Systems Oversight Division (SOD) will be realigned to the Office of Organization and Talent Analytics.
- The Records and Information Management Division (RIM) will be realigned to a new Office of Operations.
- The remaining GTM and FSI operational functions, including FSI campus operations, will be realigned into the Office of Operations.

Bureau of Medical Services (MED)

- The MED Information Technology unit will be realigned to DT.
- The functions and positions of the Office of the Executive Director will be realigned to M/EX, CGFS
- Consistent with the recommendations of the Office of Inspector General in 2023, MED will:
 - Consolidate management of all medevacs, including mental health and medical cases, under Foreign Programs.
 - Realign Foreign Programs to the Directorate of Operational Medicine, which will be renamed the Directorate of Operations, Readiness, and Security (MED/ORS).
 - Split the Directorate of Mental Health Services into two offices: one for domestic programs, which will be led by a senior psychologist, and one for overseas mental health support, which will be led by a Regional Medical Officer Psychologist.

Bureau of Overseas Building Operations

- OBO's comptroller (OBO/COMP) functions will be realigned to CGFS, along with associated personnel.

- The Office of the Executive Director (OBO/EX) will be eliminated, with support functions performed by the new consolidated M/EX office.
- The Planning and Real Estate Group will centralize planning and advisory functions reducing four offices into three. Specifically, OBO Strategic Planning (OBO/PRE/OSP) will be eliminated, and its functions will be realigned to a centralized Planning Office (OBO/PRE/PO), which will also include the functions and personnel from the Office of Master Planning and Evaluations (OBO/PRE/MPE). The Office of Acquisitions and Disposals will be renamed as the Advisory Office (OBO/PRE/AO) and the Office of Real Property Leasing will be renamed as the Transaction Office (OBO/PRE/TO).
- Art and diplomatic culture functions will be consolidated under a new Managing Director for Cultural Heritage (OBO/CUL), who will oversee the Office of Art in Embassies (OBO/CUL/ART), the Office of Cultural Heritage (OBO/CUL/CH), and the Office of Residential Design and Furnishing (OBO/CUL/RDF).

Office of the Executive Director (M/EX)

- An Office of the Executive Director (M/EX), reporting to the U/S for Management, will be established, comprised of positions realigned from A, CGFS, PERT, MED, and M/SS.

Office of Management Strategy and Solutions (M/SS)

- M/SS will be eliminated, the M/SS Center for Analytics (M/SS/CfA) will be realigned to DT, M/SS budget functions and a related position will be realigned to CGFS, and other M/SS functions and positions will be realigned to M/EX.

Office of Fine Arts (FA)

- The functions and personnel of the Diplomatic Reception Rooms will be realigned from the Events Management Division (A/DOES/GSM/EMH/EM) and the Art Bank Program (A/DOES/ES/GSM) in the Bureau of Administration to M/FA.

Office of Foreign Missions (OFM)

- The Office of Operations will be eliminated, and its functions and positions will be realigned to other offices.
- The Accreditation, Services, and Benefits Division will be realigned to report to the Office of Policy and Reciprocity.
- The Office of the Executive Director (OFM/EX) will be eliminated, and the relevant functions and positions will be realigned to M/EX and CGFS.
- The Information Services Division will be eliminated, and its functions and positions will be realigned to DT.
- The functions and positions of the Office of the Chief of Protocol (S/CPR) Domestic Worker Oversight Program will be realigned to OFM.
- The functions and positions of the USUN Host Country Affairs team will be realigned to OFM's New York Regional Office.

Under Secretary for Civilian Security, Democracy, and Human Rights (J) Family

SENSITIVE BUT UNCLASSIFIED

- The under Secretary for Civilian Security, Democracy, and Human Rights (J) will be eliminated.
- An Under Secretary for Foreign Assistance and Humanitarian Affairs (F) will be appointed by the President, subject to Senate advice and consent. We anticipate that the President would also designate the F U/S as the Special Coordinator for International Disaster Assistance.
- Existing J front office positions will be realigned to the new F front office.
- The Bureau of Conflict and Stabilization Operations will be eliminated. The statutory functions of the Coordinator for Reconstruction and Stabilization and the related office will be realigned to PRM. The new Coordinator will also be responsible for critical disaster response functions inherited from USAID.
- The Office of Global Criminal Justice (GCJ) will be eliminated, and its statutory functions will be realigned to the Office of the Legal Adviser.
- The F family will have a consolidated EX function (F/EX). This office will be comprised of positions consolidated from the EX offices for PRM and DRL-OES, as well as administrative positions from the existing Office of Foreign Assistance.
- F will have a family-level consolidated press and legislative affairs office, the Office of External & Legislative Affairs (F/ELA). The office will be comprised of certain positions realigned from DRL's Office of Policy Planning and Public Diplomacy (DRL/PPD) and the Office of Foreign Assistance.
- The Office of Global Food Security (GFS) will be realigned to F in order to ensure close coordination with PRM on humanitarian assistance.

Bureau of Democracy, Human Rights and Labor (DRL)

- DRL's existing functions will move from a regionalized model to a leaner subject-matter model.
- The Office to Monitor and Combat Trafficking (J/TIP), the Office of the Ambassador At Large for Int'l Religious Freedom (J/IRF) and the Office to Monitor and Combat anti-Semitism (J/SEAS) – will report on a day-to-basis to the DRL A/S, although IRF and SEAS will continue to report directly to the Secretary for statutory functions.
- The majority of DRL's regional offices will be eliminated, although some personnel from DRL regional offices will be realigned to DRL's new functional offices.
- DRL's remaining functions will be focused on advancing the Administration's affirmative vision of American and Western values. Consequently, DRL's former functions will be consolidated into three offices under a new DAS for Democracy & Western Values.
 - The Office of Natural Rights (DRL/NR) will ground the Department's values-based diplomacy in traditional western conceptions of core freedoms and advance the Department's affirmative vision of civil liberties. For example, the office will build the foundation for criticisms of free speech backsliding in Europe and other developed nations. DRL/NR will be staffed by positions realigned from DRL's regional EUR and EAP offices, as well as positions realigned from DRL's Policy Planning and Public Diplomacy office (DRL/PPD).

- The Office of Free Markets and Free Labor (DRL/MNL) will refocus existing international labor policy engagement toward the promotion of free market principles and efforts to ensure that American works compete in a fair and open global labor playing field. DRL/MNL will be staffed by positions realigned from the DRL Office of International Labor Affairs (DRL/ILA), along with personnel realigned from DRL/EAP.
- The Office of Sanctions & Reporting (DRL/REP) will oversee DRL's functions related to report coordination and human rights sanctions authorities and will ensure effective implementation of high-profile statutory reports and the appropriate utilization of available sanctions authorities in line with Administration priorities (e.g. the Global Magnitsky Act). DRL/REP office will be staffed by personnel realigned from DRL's existing Security & Human Rights Office (DRL/SHR), DRL's Office of Reports (DRL/REP) and positions realigned from the EUR and EAP regional offices within DRL.
- The Office of Multilateral and Global Affairs (DRL/MLGA) and Office of Global Programming (DRL/GP) will be eliminated. Continued program management responsibilities for DRL managed funds will be assumed by the DRL Assistant Secretary and DRL front office, with support from the expanded shared services payments and grant-making functions being created in the M family (M/CGFS and M/GA) and by the F/EX and F Program Management offices.
- The Office to Monitor and Combat Trafficking in Persons (J/TIP) will report to the DRL A/S and will be refocused on its core statutory report-writing function.

Bureau of Population, Refugees, and Migration (PRM)

- PRM will be substantially reorganized from a regional organizational model to a tailored functional structure.
- As part of the USAID integration, PRM will be responsible for the U.S. government's primary international disaster assistance (DART) functions. These functions will be consolidated under the Coordinator for Reconstruction and Stabilization, subject to Senate advice and consent. The Coordinator will directly report to the Secretary for statutory functions related to crisis response and will perform both disaster response and other crisis response functions previously performed by the Bureau of Conflict Stabilization Operations (CSO). Until a Coordinator is confirmed by the Senate, the Department anticipates the duties and functions of the office to be performed by a former USAID foreign service officer with extensive experience in disaster and humanitarian response.
 - PRM's global network of humanitarian coordinators will be reorganized under the Coordinator for Reconstruction and Stabilization to provide a global network of pre-positioned disaster and crisis response coordinators. The Coordinator will also be able to pull from the Office of Global Food Security (GFS) to consolidate disaster response resources as necessary.
 - Both PRM and GFS are receiving a considerable number of new positions in connection with the transition of programs from USAID. These positions have been carefully targeted to ensure adequate expertise in humanitarian aid, crisis

SENSITIVE BUT UNCLASSIFIED

mitigation, and disaster response. PRM and GFS personnel will cross-train on a regular basis to ensure close coordination during an emergency response scenario.

- PRM's existing migration functions will be consolidated into three new functional offices under a DAS for Migration Matters. Reflecting core Administration priorities, these offices will be substantially reorganized to shift focus towards supporting the Administration's efforts to return illegal aliens to their country of origin or legal status.
 - The Office of Remigration (PRM/REM) will serve as PRM's hub for immigration issues and repatriation tracking. It will provide a policy platform for interagency coordination with DHS and other agencies on removals/repatriations, and for intra-agency policy work to advance the President's immigration agenda. Using MRA funds, PRM/REM will also actively facilitate the voluntary return of migrants to their country of origin or legal status. PRM/REM will be initially staffed by personnel realigned from PRM's Office of Western Hemisphere Affairs (PRM/WHA) and portions of PRM's Office of International Migration (PRM/IM) with expertise in Temporary Protected Status and other relevant issues.
 - The Office of International Migration and Repatriation (PRM/IMR) will serve as PRM's consolidated office for the management of migration data tracking, policy work, and multilateral engagement. It will assume responsibility of PRM's PRISM migration data tracking system from PRM/PRP. PRM/IMR will be staffed by personnel realigned from PRM's Office of Multilateral and External Coordination (PRM/MEC) and Office of International Migration (PRM/IM).
 - The Office of Refugee Processing (PRM/RP) will be a renamed and rescoped version of the current Office of Refugee Admissions (PRM/A).
- Other existing PRM functional offices will be eliminated, with certain functions realigned to other offices.
- The Office of the Comptroller (PRM/C) will be realigned to F/EX to provide program support across the new family, with some financial positions being realigned to CGFS.
- The Office of Policy & Resource Planning (PRM/PRP) and Office of Public and Congressional Affairs (PRM/PCA) will be eliminated. Legislative and press affairs support for PRM will be provided by the new F/LEA.

Director for Foreign Assistance Oversight

- The existing Office of Foreign Assistance will be reorganized into four new consolidated verticals in a new Office of Foreign Assistance Oversight (F/FAO) to better deliver Department-wide monitoring, evaluation, budget and planning, oversight, and program management of foreign assistance.
 - The Office of Monitoring, Evaluation & Vetting (F/MEV) will represent the Department's first consolidated and specialized monitoring, evaluation, and vetting function. This office will be critical to deliver on the Secretary's promise of greater accountability in the delivery of foreign assistance in a post-USAID era. F/MEV will administer vetting and monitoring systems and integrate F's existing data and monitoring personnel.

- The Office of Foreign Assistance Budget & Planning (F/BP) will continue to provide critical Department and government-wide foreign assistance budget and planning support.
- The Office Foreign Assistance Policy (F/POL) will provide policy and strategic support for the Department's bureaus assuming new foreign assistance responsibilities. F/POL will also take on certain statutory policy and reporting duties, including responsibilities related to the Global Fragility Act currently performed by CSO.
- The Office of Foreign Assistance Program Management (F/GPM) will provide specialized program management support for foreign assistance programs across the Department.

The Department does not currently plan to propose legislative changes in connection with the organizational changes outlined in this notification, but will engage Congress if any legislative changes are identified as plans develop.

The Department plans to provide additional information regarding planned reallocations of personnel and the related reprogramming of funding in subsequent briefings and congressional notifications.

Planned Reductions to the Department's Domestic Workforce

The Department plans to reduce its Civil Service and Foreign Service domestic workforce by up to 3,448 personnel from baseline staffing levels as of May 4, 2025. These reductions include a planned Reduction-In-Force (RIF) of up to 1,873 personnel assigned to domestic offices and up to 1,575 already indicated voluntary departures, such as through employee participation in the Department's two previously offered Deferred Resignation Programs (DRP). These reductions, organized by family, are shown in the table below.

RIF plans have been carefully tailored, consistent with applicable law, to preserve core functions. Reductions will not impact personnel within Consular Affairs' passport or visa operations, federal DS Special Agents whose responsibilities include an active law enforcement and security role, or personnel assigned to a regional bureau country "desk." Rather, reductions will principally affect non-core functions, duplicative or redundant offices, and offices where considerable efficiencies may be found from centralization or consolidation of functions and responsibilities.

No RIFs are planned for locally employed staff or U.S. direct hire personnel posted overseas.

| Family | Baseline | Planned RIFs | Voluntary Departures | Total Reduction |
|------------|----------|--------------|----------------------|-----------------|
| E Family | 709 | 198 | 99 | 297 |
| F/J Family | 767 | 386 | 145 | 531 |

| | | | | |
|--------------|---------------|--------------|--------------|--------------|
| M Family | 11,375 | 897 | 796 | 1,693 |
| P Family | 1,942 | 112 | 162 | 274 |
| R Family | 768 | 88 | 80 | 168 |
| S Family | 2,070 | 51 | 189 | 240 |
| T Family | 1,099 | 141 | 104 | 245 |
| Total | 18,730 | 1,873 | 1,575 | 3,448 |

Planned Reprogramming

The table in Tab 3 outlines the planned reprogramming of resources for the offices, functions and personnel realigned between bureaus. The amounts shown are based on full-year FY 2025 cost estimates for the salaries of US Direct Hire positions, associated support costs, and other necessary expenses to implement the reorganization. Most changes are within the Diplomatic Programs account, with selected bureau-specific changes for other appropriations and funding sources. No funds would be transferred between appropriations at this time. As Department implements this reorganization, it will continue to monitor any potential adjustments in bureau allocations, and notify as Congress as appropriate.

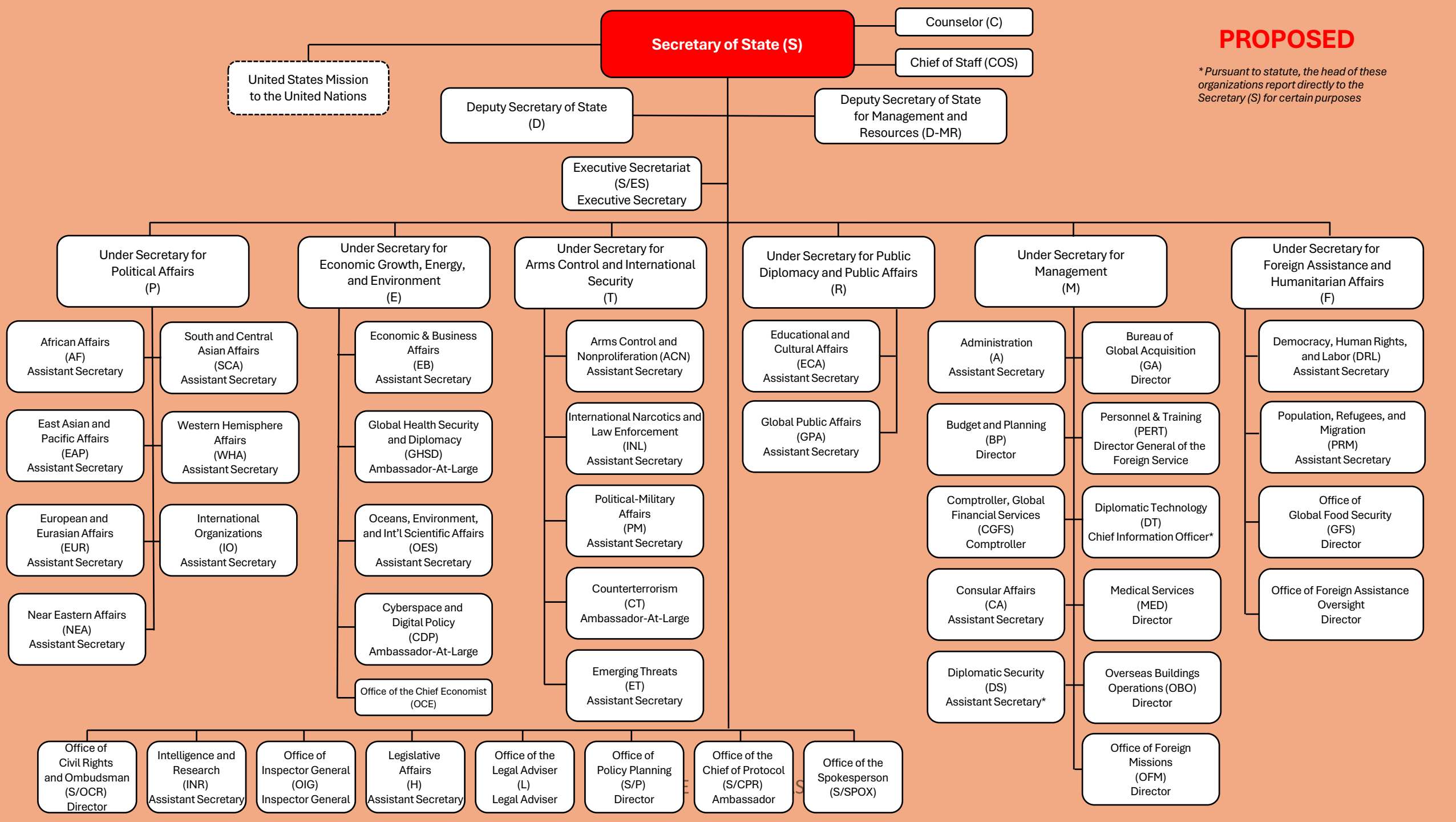

* Pursuant to statute, the head of these organizations report directly to the Secretary (S) for certain purposes

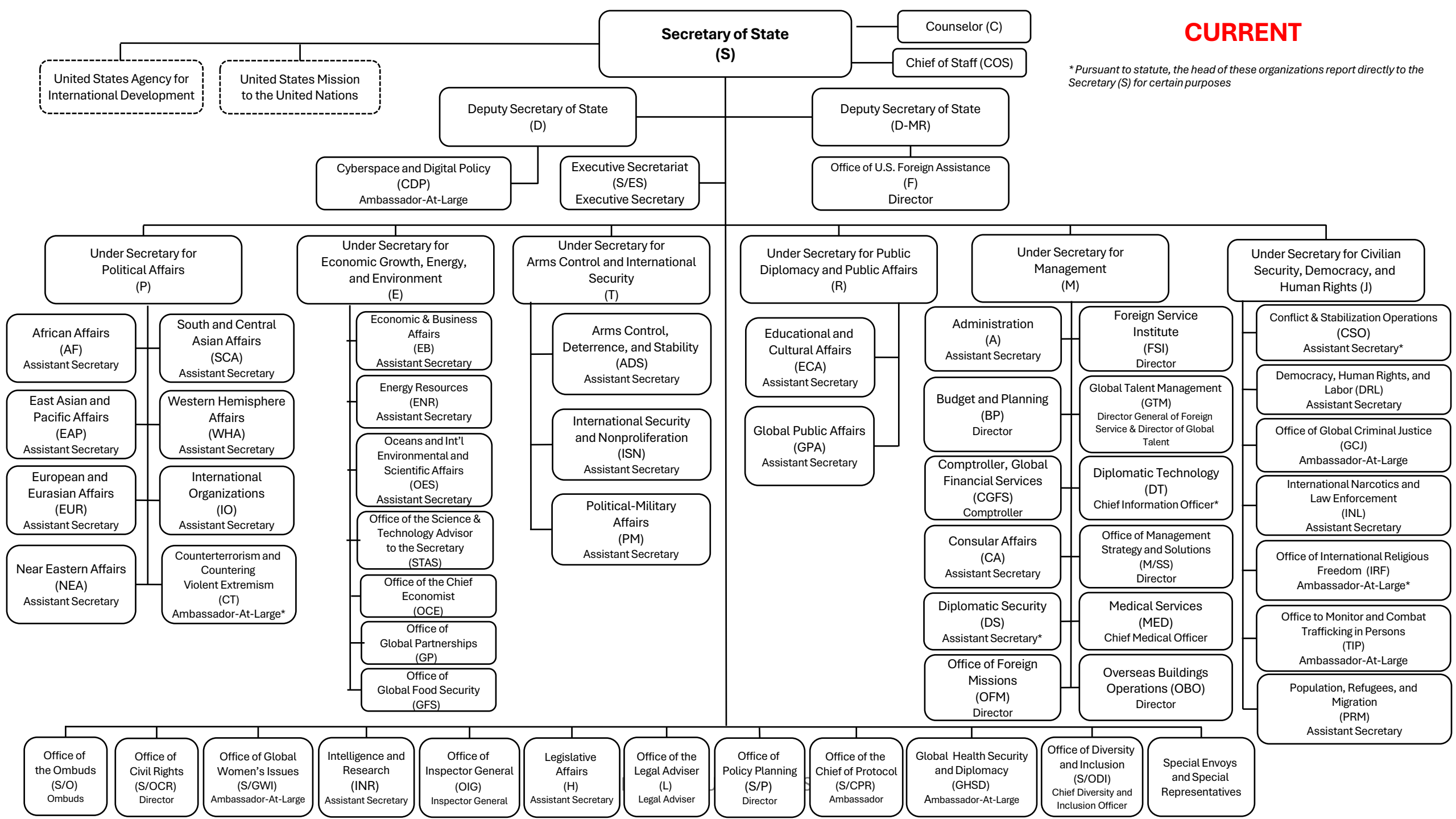



Undersecretary for Political Affairs

“P Family”



U/S Legend

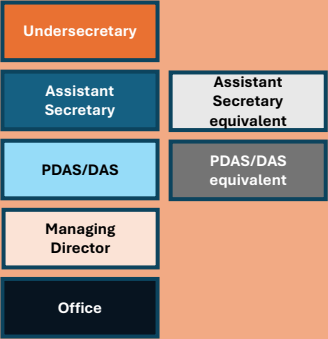

UNDER SECRETARY FOR POLITICAL AFFAIRS (P)
BUREAU OF AFRICAN AFFAIRS (AF – 150000)

PROPOSED

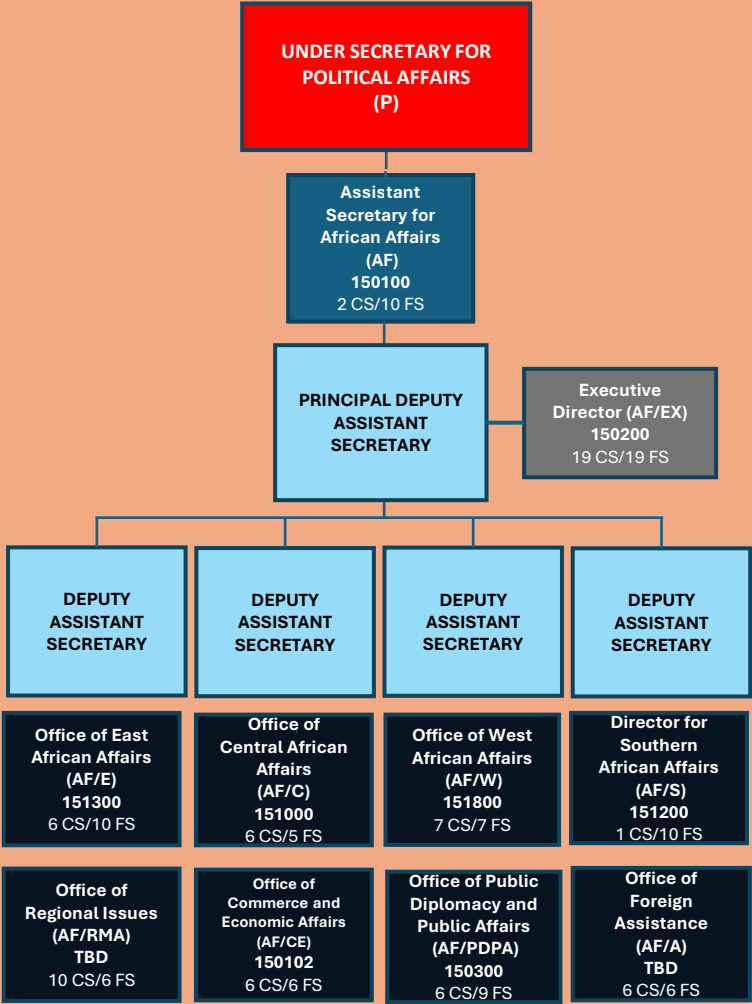

U/S Legend

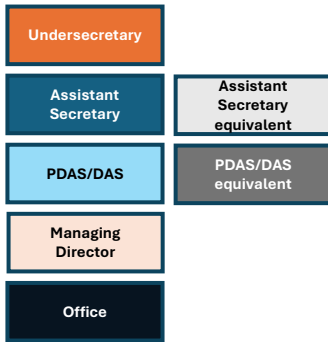

UNDER SECRETARY FOR POLITICAL AFFAIRS (P) BUREAU OF AFRICAN AFFAIRS (AF – 150000)

CURRENT

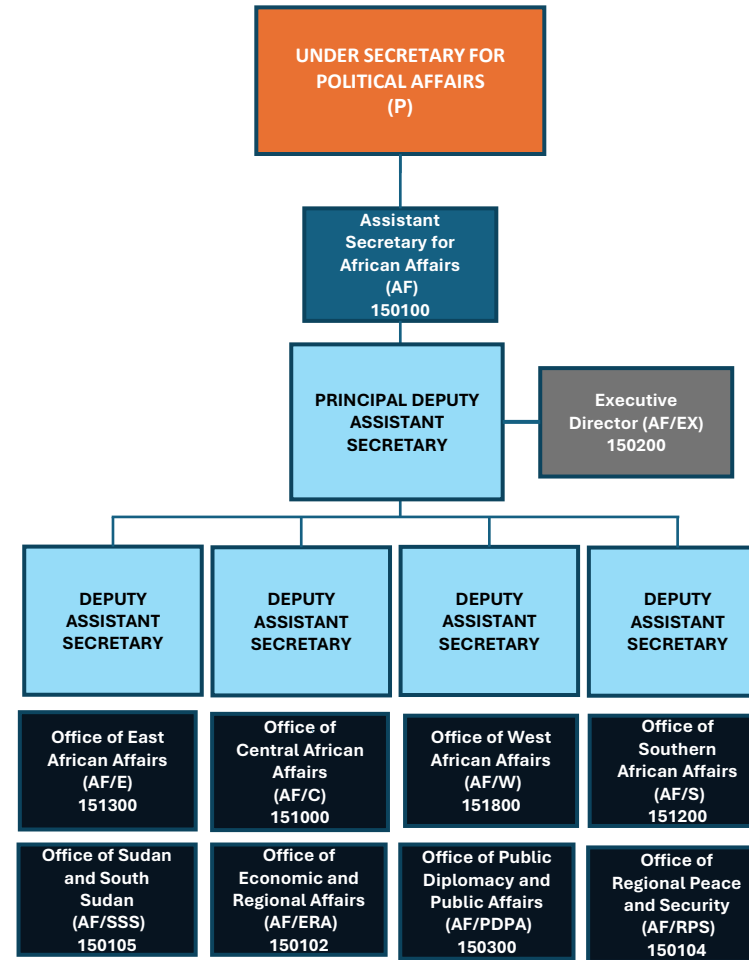

SENSITIVE BUT UNCLASSIFIED

U/S Legend

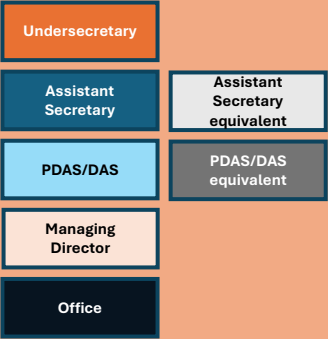

UNDER SECRETARY FOR POLITICAL AFFAIRS (P)
BUREAU OF EAST ASIAN AND PACIFIC AFFAIRS (EAP – 130000)

PROPOSED

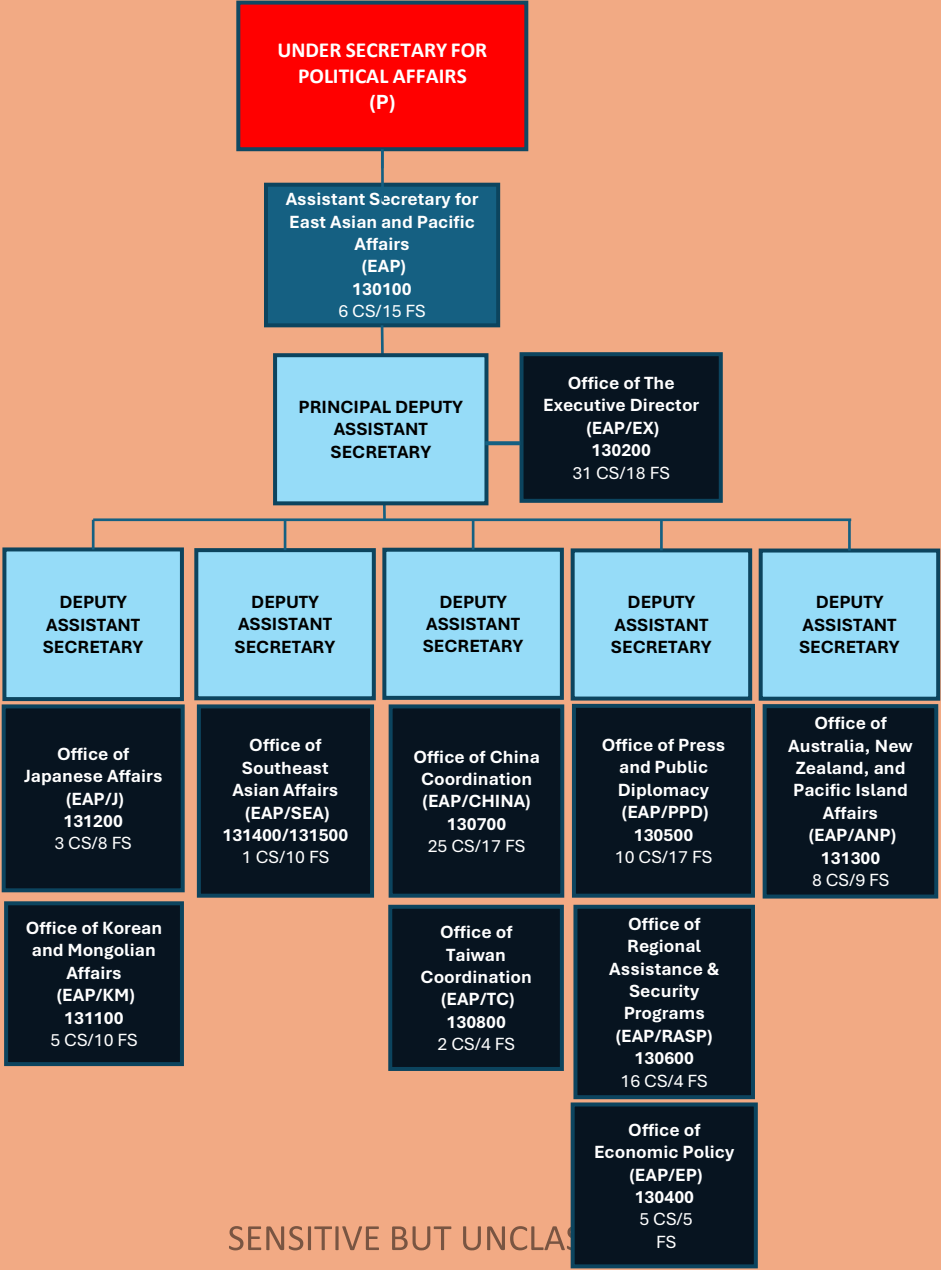

U/S Legend

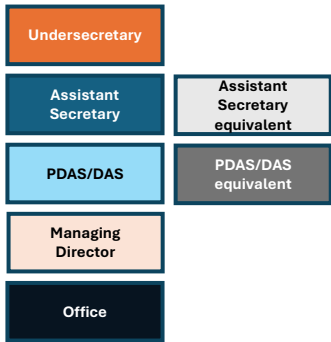

UNDER SECRETARY FOR POLITICAL AFFAIRS (P) BUREAU OF EAST ASIAN AND PACIFIC AFFAIRS (EAP – 130000)

CURRENT

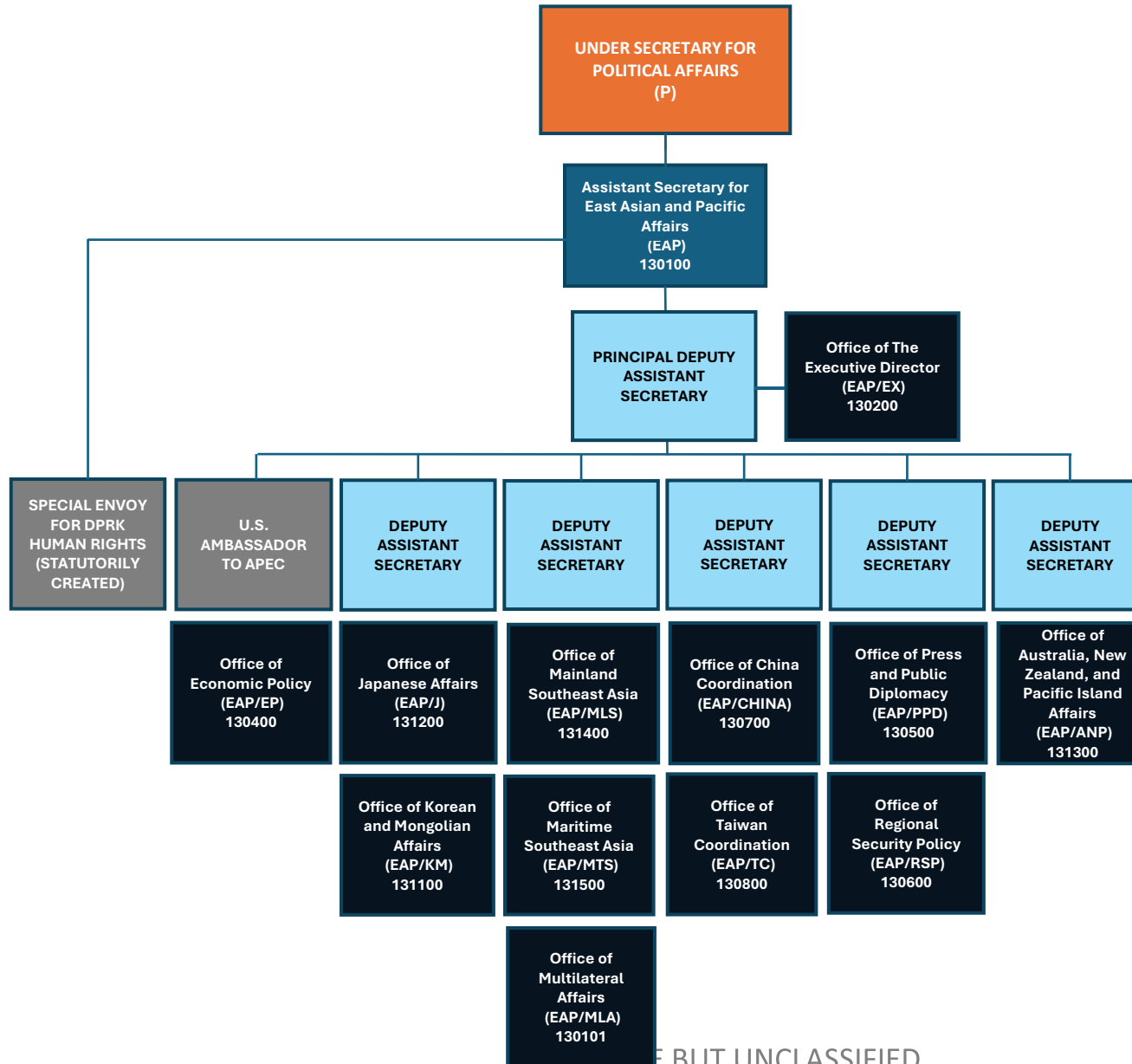

SECRET BUT UNCLASSIFIED

Legend

Undersecretary

Assistant
Secretary

PDAS/DAS

Managing
Director

Office

Assistant
Secretary
equivalent

PDAS/DAS
equivalent

UNDER SECRETARY FOR POLITICAL AFFAIRS (P) BUREAU OF EUROPEAN AND EURASIAN AFFAIRS (EUR – 120000)

PROPOSED

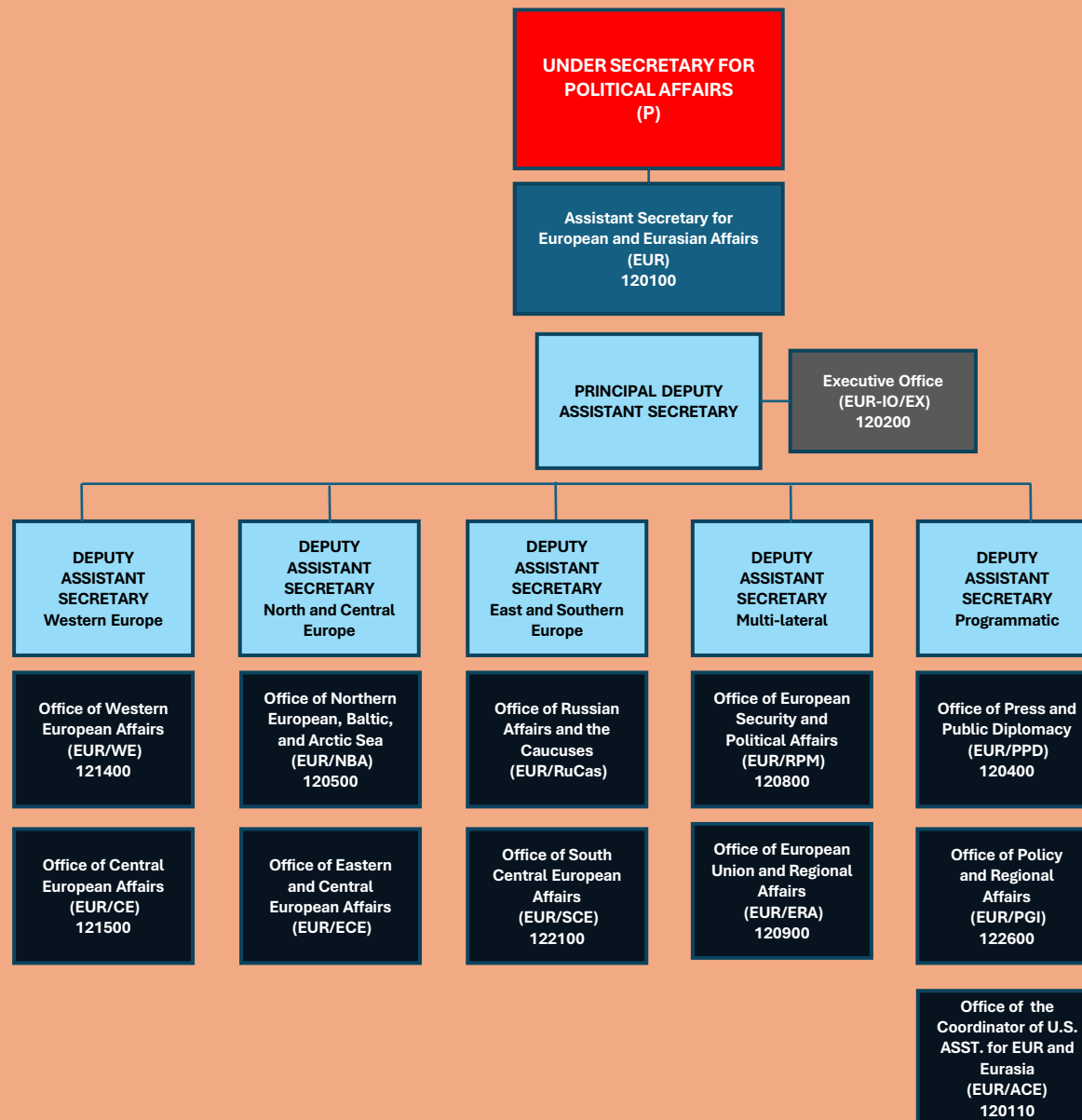

SENSITIVE BUT UNCLASSIFIED

U/S Legend

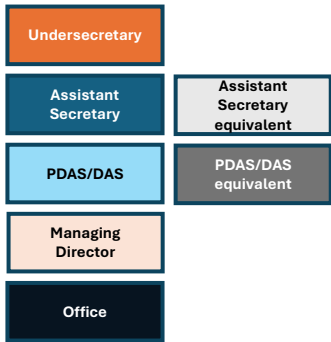

UNDER SECRETARY FOR POLITICAL AFFAIRS (P) BUREAU OF EUROPEAN AND EURASIAN AFFAIRS (EUR – 120000)

CURRENT

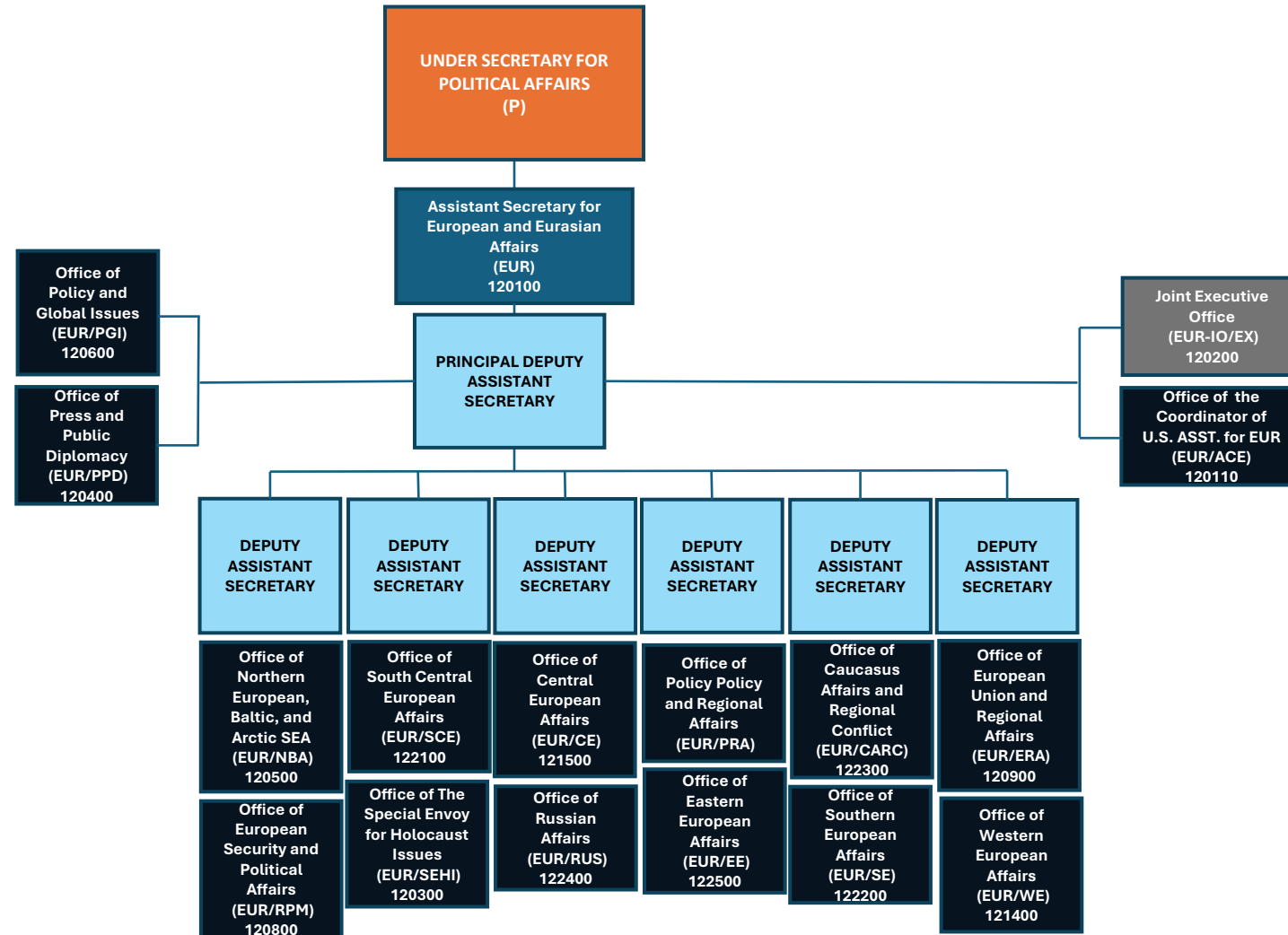

SENSITIVE BUT UNCLASSIFIED

UNDER SECRETARY FOR POLITICAL AFFAIRS (P)
BUREAU OF INTERNATIONAL ORGANIZATIONS (IO – 160000)

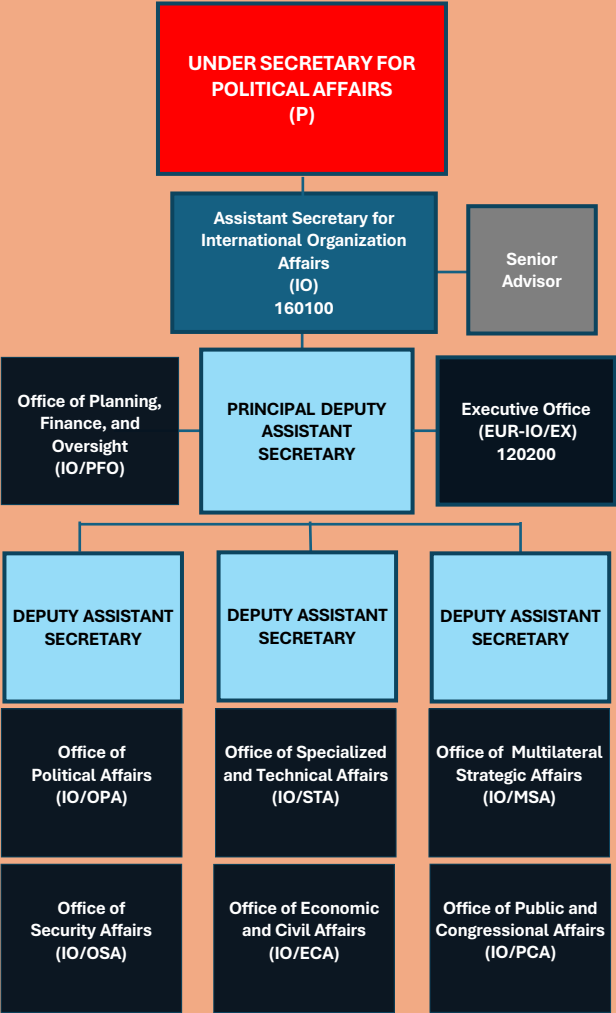

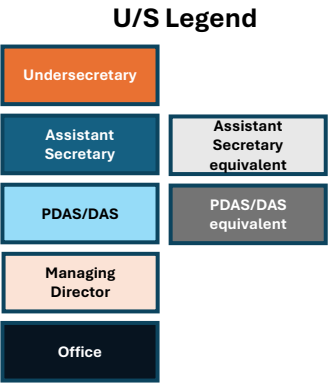

UNDER SECRETARY FOR POLITICAL AFFAIRS (P)
BUREAU OF INTERNATIONAL ORGANIZATIONS (IO – 160000)

CURRENT

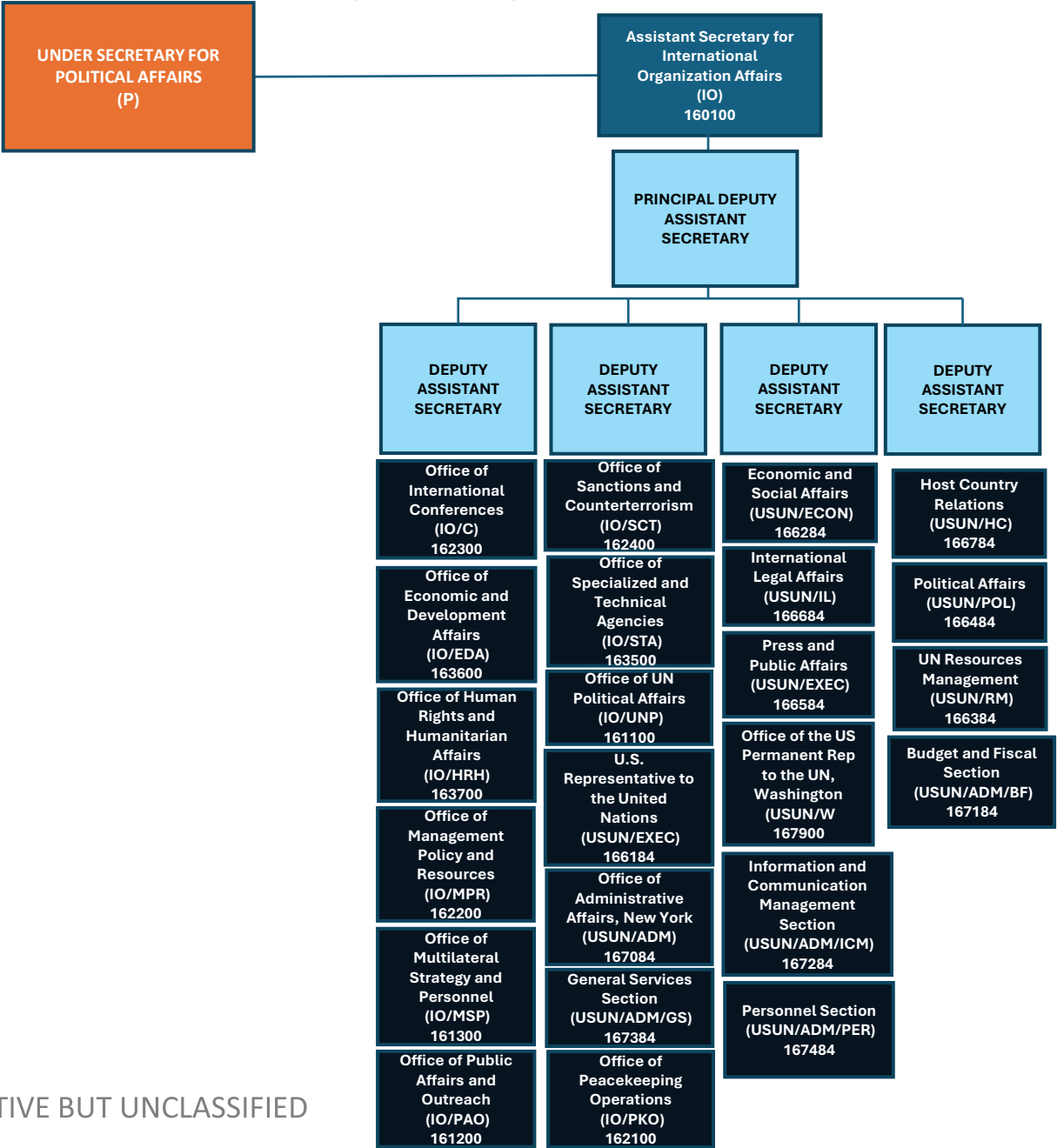

U/S Legend

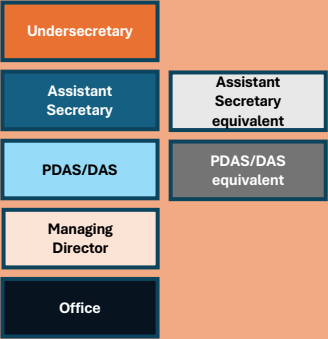

UNDER SECRETARY FOR POLITICAL AFFAIRS (P)
BUREAU OF NEAR EASTERN AFFAIRS (NEA – 140000)

PROPOSED

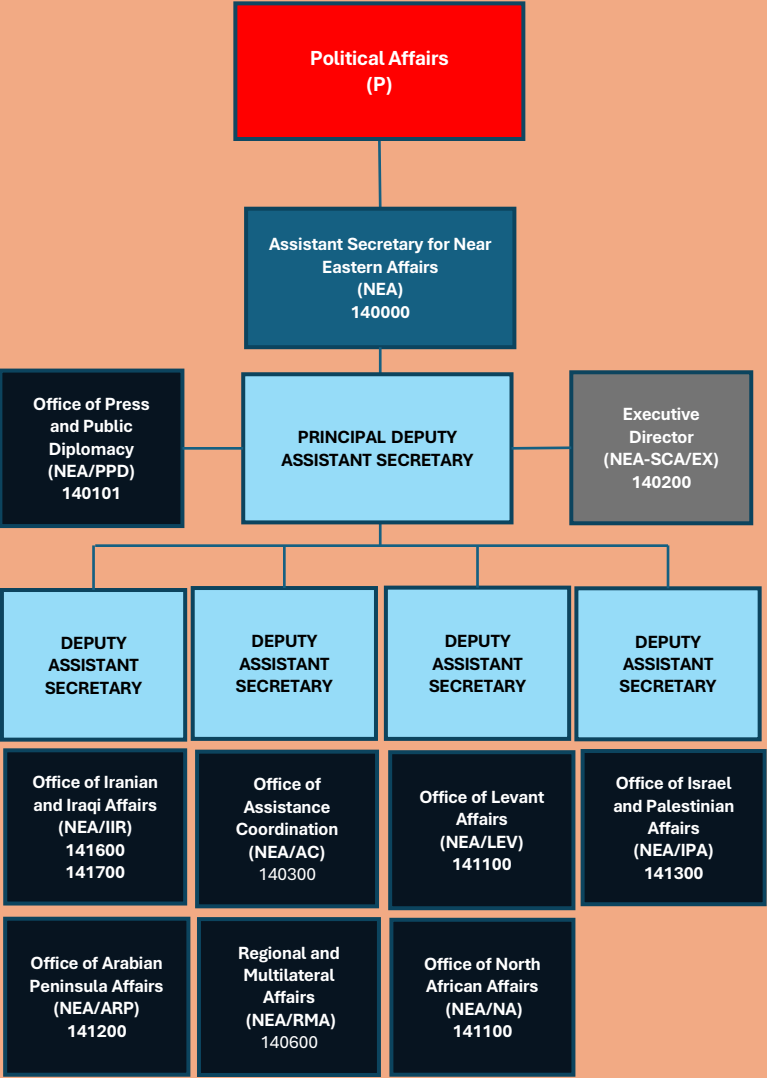

U/S Legend

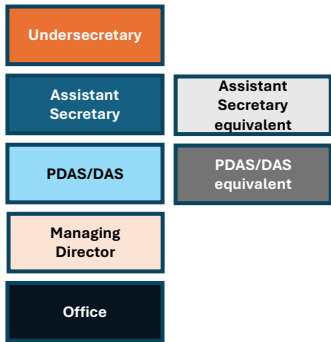

UNDER SECRETARY FOR POLITICAL AFFAIRS (P) BUREAU OF NEAR EASTERN AFFAIRS (NEA – 140000)

CURRENT

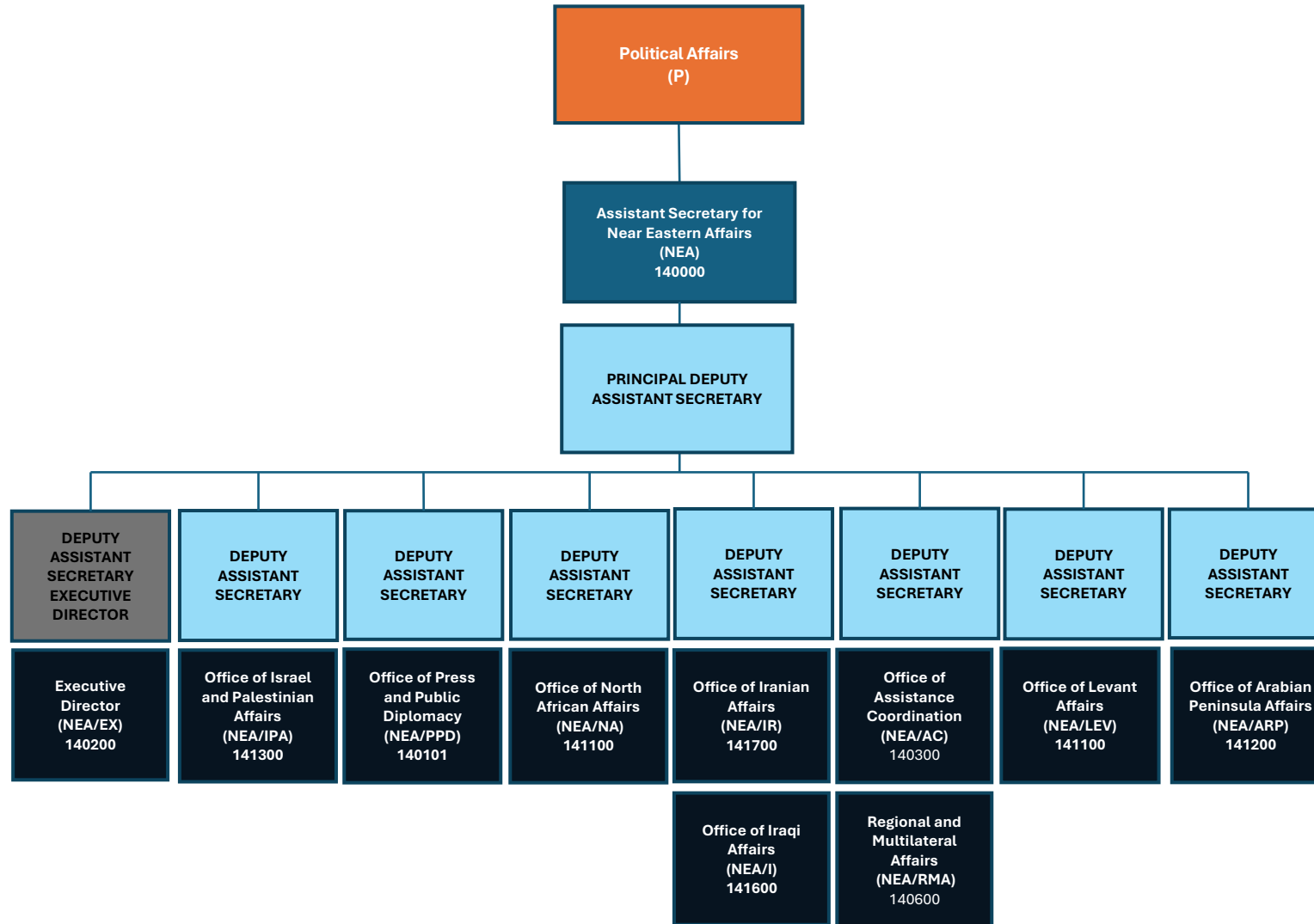

SENSITIVE BUT UNCLASSIFIED

U/S Legend

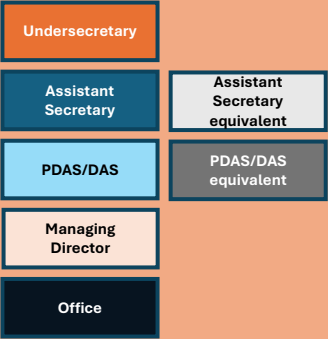

UNDER SECRETARY FOR POLITICAL AFFAIRS (P)
BUREAU OF SOUTH AND CENTRAL ASIAN AFFAIRS (SCA – 146000)

PROPOSED

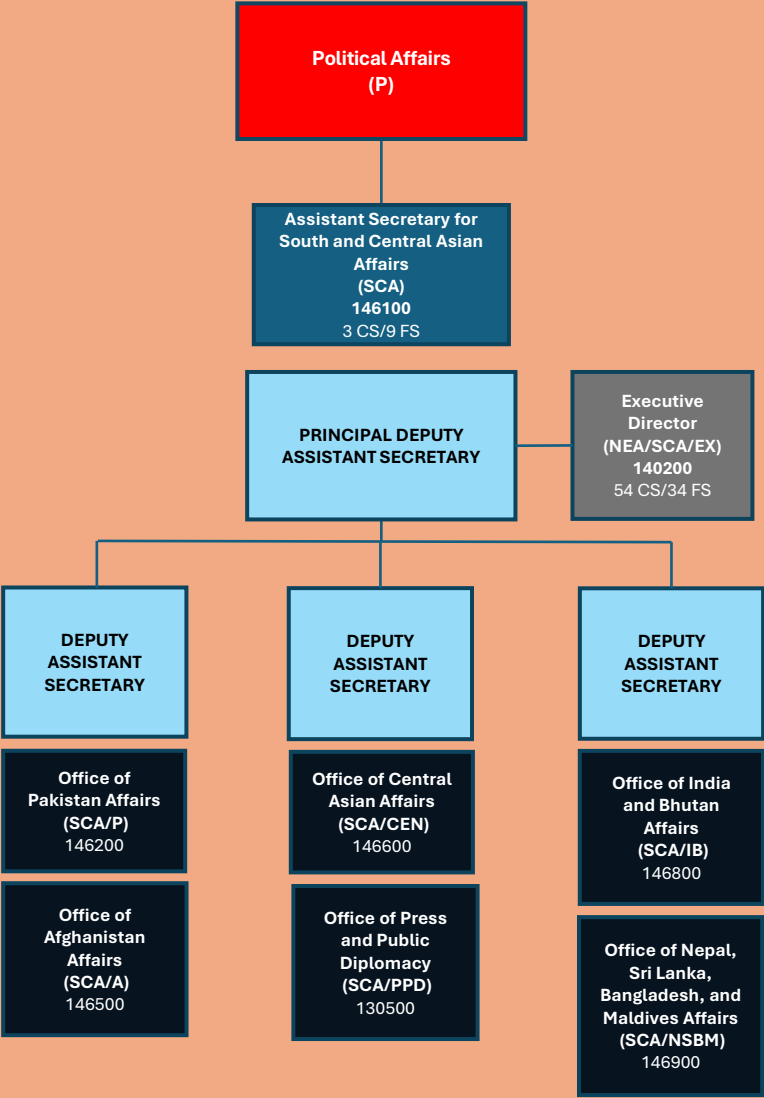

U/S Legend

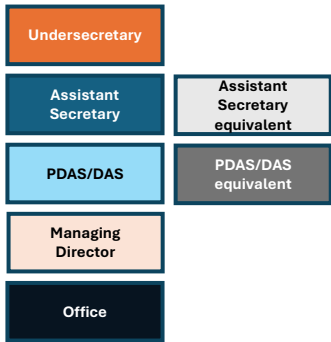

UNDER SECRETARY FOR POLITICAL AFFAIRS (P) BUREAU OF SOUTH AND CENTRAL ASIAN AFFAIRS (SCA – 146000)

CURRENT

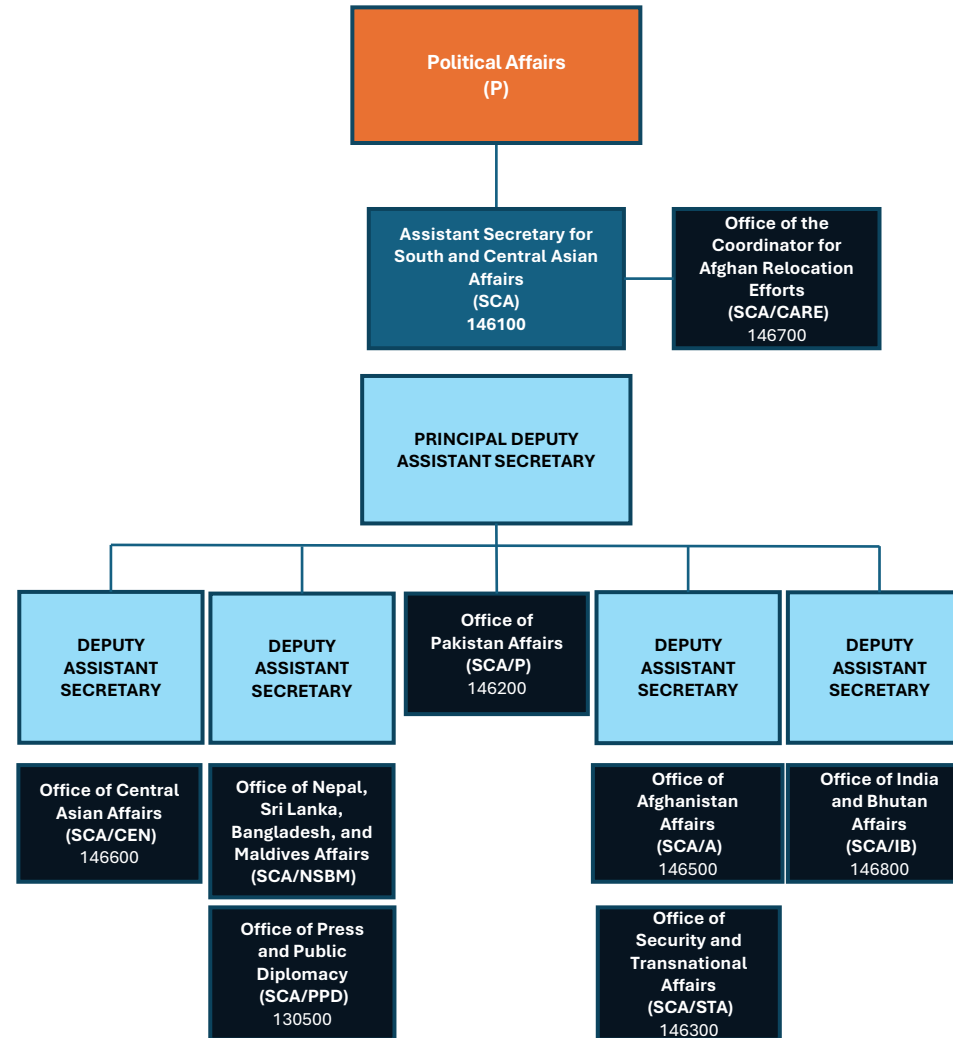

SENSITIVE BUT UNCLASSIFIED

U/S Legend

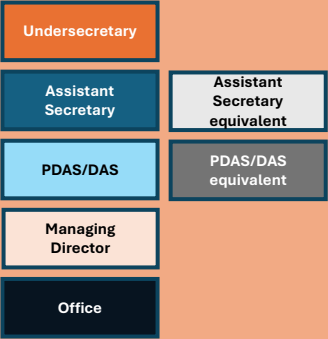

UNDER SECRETARY FOR POLITICAL AFFAIRS (P)
BUREAU OF WESTERN HEMISPHERE AFFAIRS (WHA – 110000)

PROPOSED

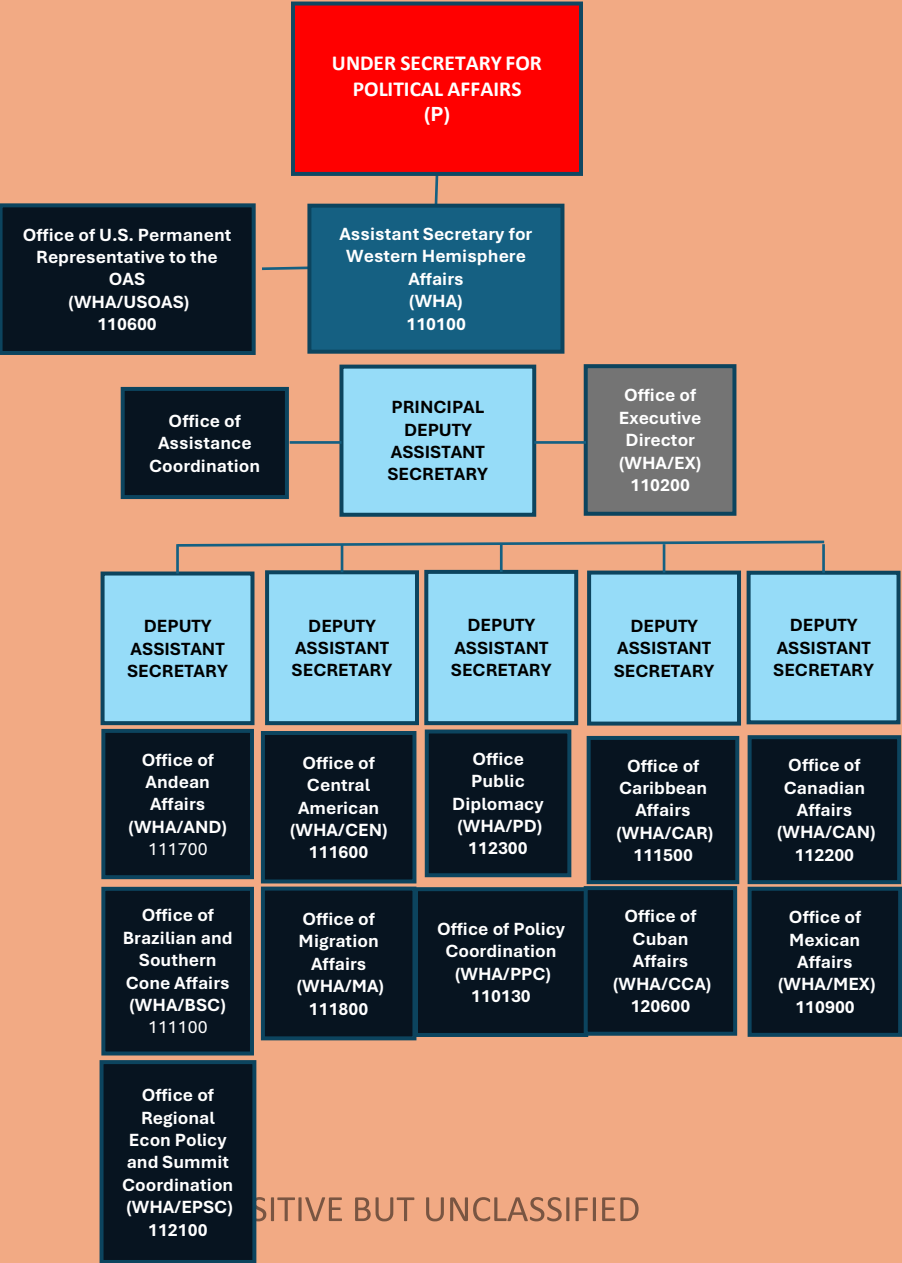

U/S Legend

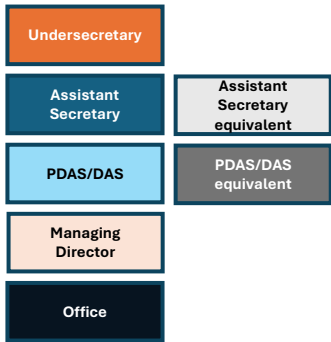

UNDER SECRETARY FOR POLITICAL AFFAIRS (P) BUREAU OF WESTERN HEMISPHERE AFFAIRS (WHA – 110000)

CURRENT

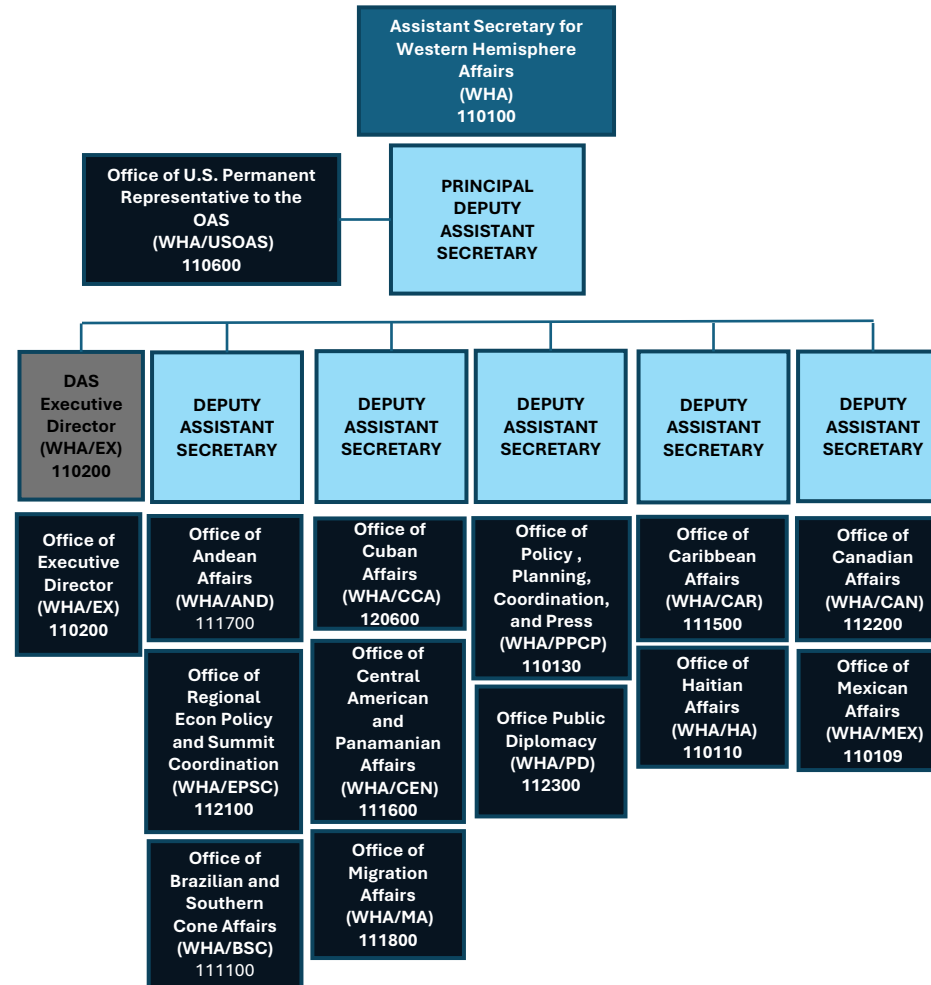

SENSITIVE BUT UNCLASSIFIED



Undersecretary for Economic Growth, Energy & Environment

“E Family”



Legend

Undersecretary

Office

Assistant
Secretary

PROPOSED

UNDER SECRETARY FOR ECONOMIC GROWTH, ENERGY, AND THE ENVIRONMENT (E)

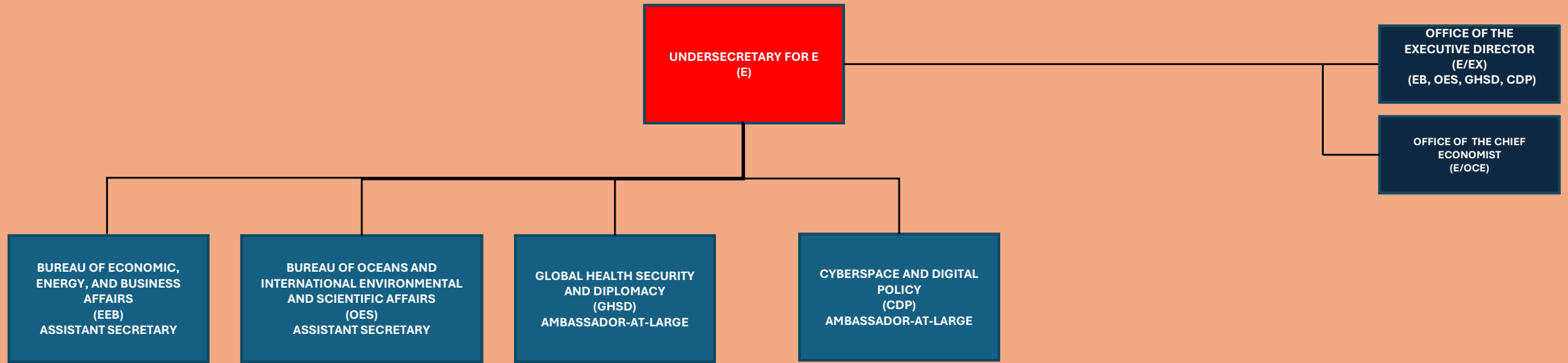

SENSITIVE BUT UNCLASSIFIED

Legend

Assistant
Secretary

Office

PDAS/DAS

BUREAU OF ECONOMIC, ENERGY, AND BUSINESS AFFAIRS (EEB – 050000)

PROPOSED

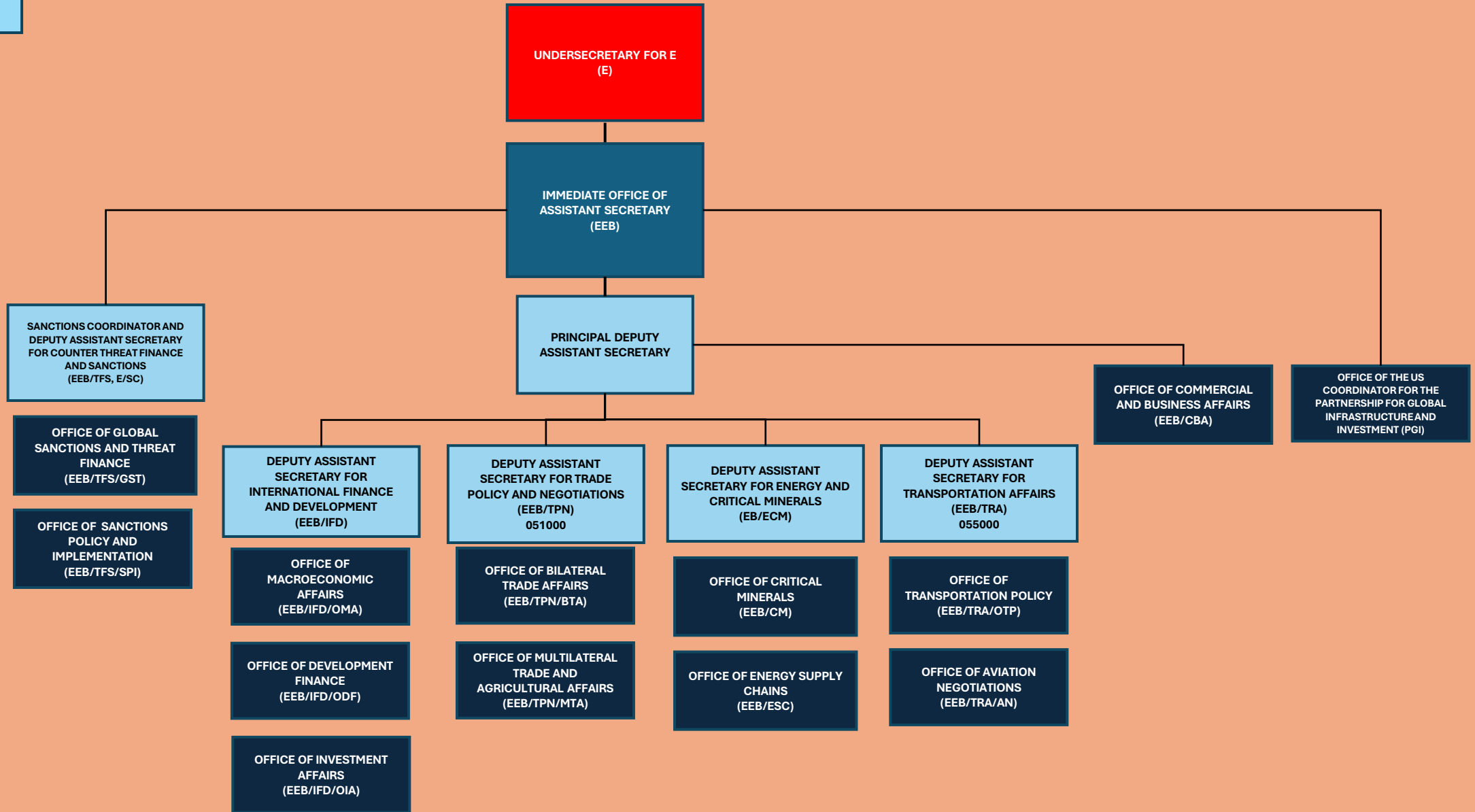

SENSITIVE BUT UNCLASSIFIED

Legend

Assistant
Secretary

Office

PDAS/DAS

BUREAU OF OCEANS AND INTERNATIONAL ENVIRONMENTAL AND SCIENTIFIC AFFAIRS (OES – 020000)

BUREAU OF CYBERSPACE AND DIGITAL POLICY (CDP – 253000)

BUREAU OF GLOBAL HEALTH AND SECURITY DIPLOMACY (GHSD - 190000)

PROPOSED

**UNDERSECRETARY FOR E
(E)**

***IMMEDIATE OFFICE OF
AMBASSADOR-AT-LARGE, U.S.
GLOBAL AIDS COORDINATOR,
AND SENIOR BUREAU OFFICIAL
FOR GLOBAL HEALTH SECURITY
AND DIPLOMACY (GHSD)**

**Principal Deputy
Assistant Secretary**

**Deputy Assistant
Secretary for Health
Programs**

**OFFICE OF HEALTH
PROGRAMS**

**OFFICE OF
PROGRAM TRANSITION
AND SUPPLY CHAIN**

**Deputy Assistant
Secretary for Health
Policy and Diplomacy**

**OFFICE OF HEALTH
DIPLOMACY**

**OFFICE OF PROGRAM
PLANNING AND
EVALUATION**

**Deputy Assistant
Secretary for Global
Health Security**

**OFFICE OF OUTBREAK
DETECTION AND
RESPONSE**

**IMMEDIATE OFFICE OF
ASSISTANT SECRETARY
(OES)**

**PRINCIPAL DEPUTY
ASSISTANT SECRETARY**

**DEPUTY ASSISTANT
SECRETARY FOR OCEANS
AND FISHERIES
(OES/O)
022000**

**OFFICE OF OCEAN AND
POLAR AFFAIRS
(OES/O/OPA)
022100**

**OFFICE OF MARINE
CONSERVATION
(OES/O/OMC)
022200**

**DEPUTY ASSISTANT
SECRETARY FOR SPACE AND
ENVIRONMENT AFFAIRS
(OES/E)
024000**

**OFFICE OF ENVIRONMENTAL
QUALITY
(OES/E/ENV)
024100**

**OFFICE OF CONSERVATION
AND WATER
(OES/E/ECW)
024200**

**OFFICE OF SPACE AFFAIRS
(OES/E/SA)
023200**

**IMMEDIATE OFFICE OF
AMBASSADOR-AT-LARGE
CYBERSPACE AND DIGITAL
POLICY (CDP)**

**PRINCIPAL DEPUTY
ASSISTANT SECRETARY**

**OFFICE OF EMERGING &
CRITICAL TECHNOLOGY
POLICY**

**BILATERAL AND
MULTILATERAL AFFAIRS**

**OFFICE OF S&T
INVESTMENT,
INNOVATION, AND
COOPERATION**

SENSITIVE BUT UNCLASSIFIED

Legend

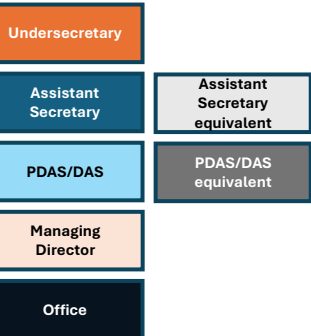

UNDER SECRETARY FOR ECONOMIC GROWTH, ENERGY, AND THE ENVIRONMENT (E)

BUREAU OF OCEANS AND INTERNATIONAL ENVIRONMENTAL AND SCIENTIFIC AFFAIRS (OES – 020000)

BUREAU OF ENERGY RESOURCES (ENR – 025000)

OFFICE OF THE CHIEF ECONOMIST (E/CE – 011701)

OFFICE OF GLOBAL PARTNERSHIPS (E/GP – 011703)

OFFICE OF GLOBAL FOOD SECURITY (E/GFS – 011704)

CURRENT

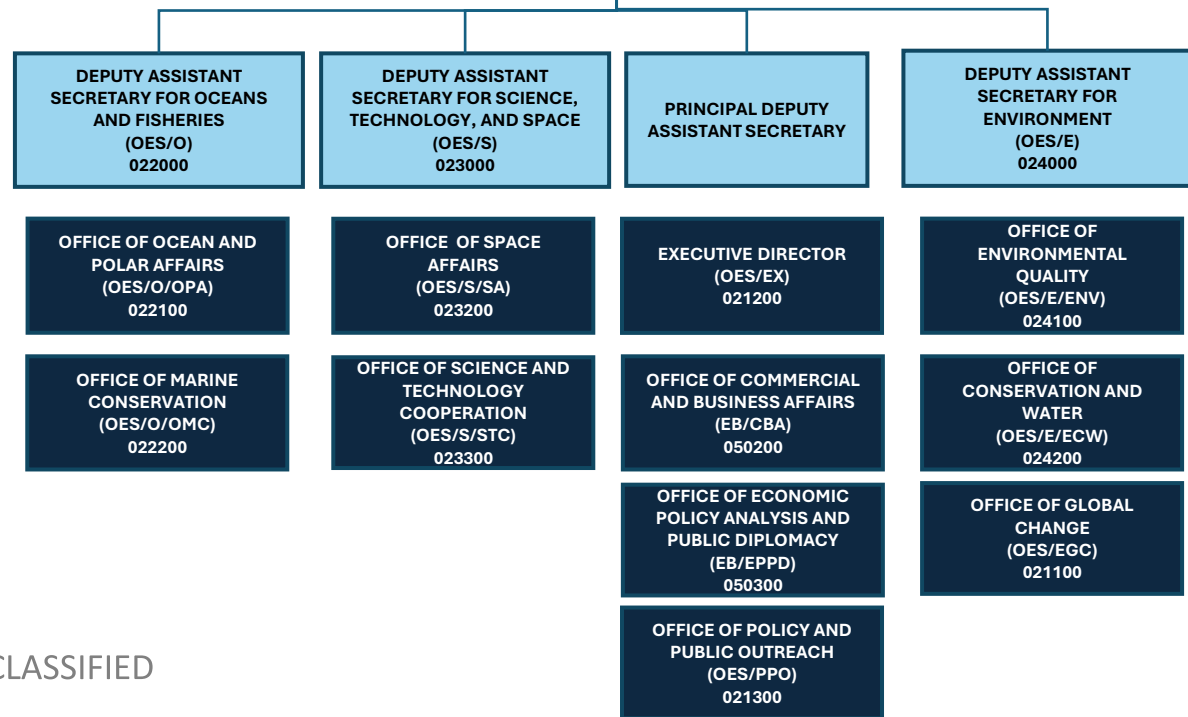
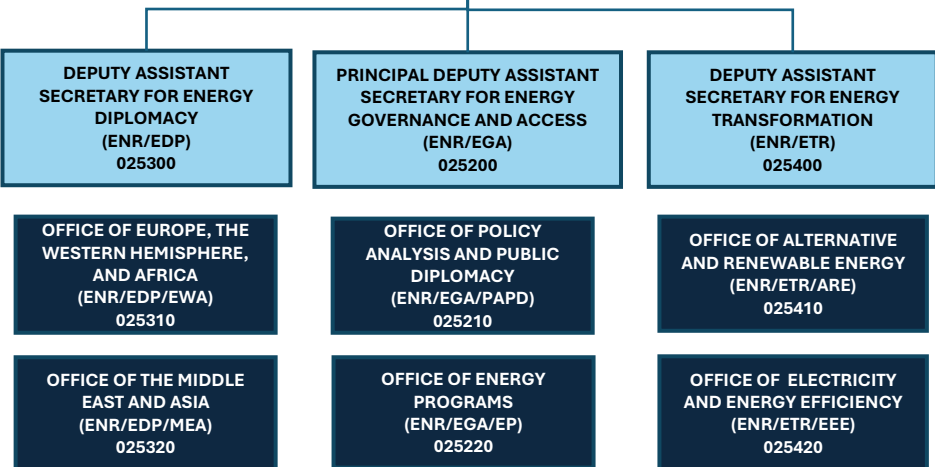
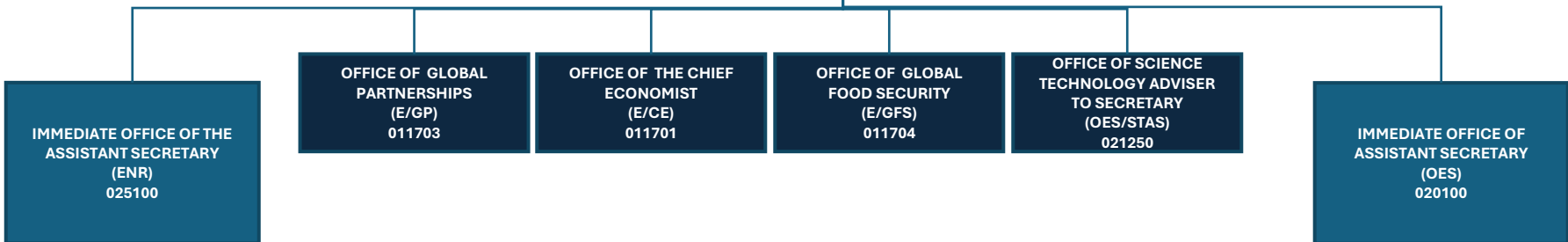
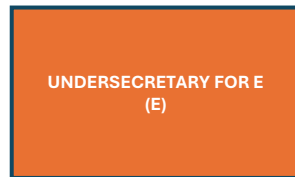

SENSITIVE BUT UNCLASSIFIED

Legend

Undersecretary

Assistant
Secretary

Assistant
Secretary
equivalent

PDAS/DAS

PDAS/DAS
equivalent

Managing
Director

Office

UNDER SECRETARY FOR ECONOMIC GROWTH, ENERGY, AND THE ENVIRONMENT (E) BUREAU OF ECONOMIC AND BUSINESS AFFAIRS (EB – 050000)

CURRENT

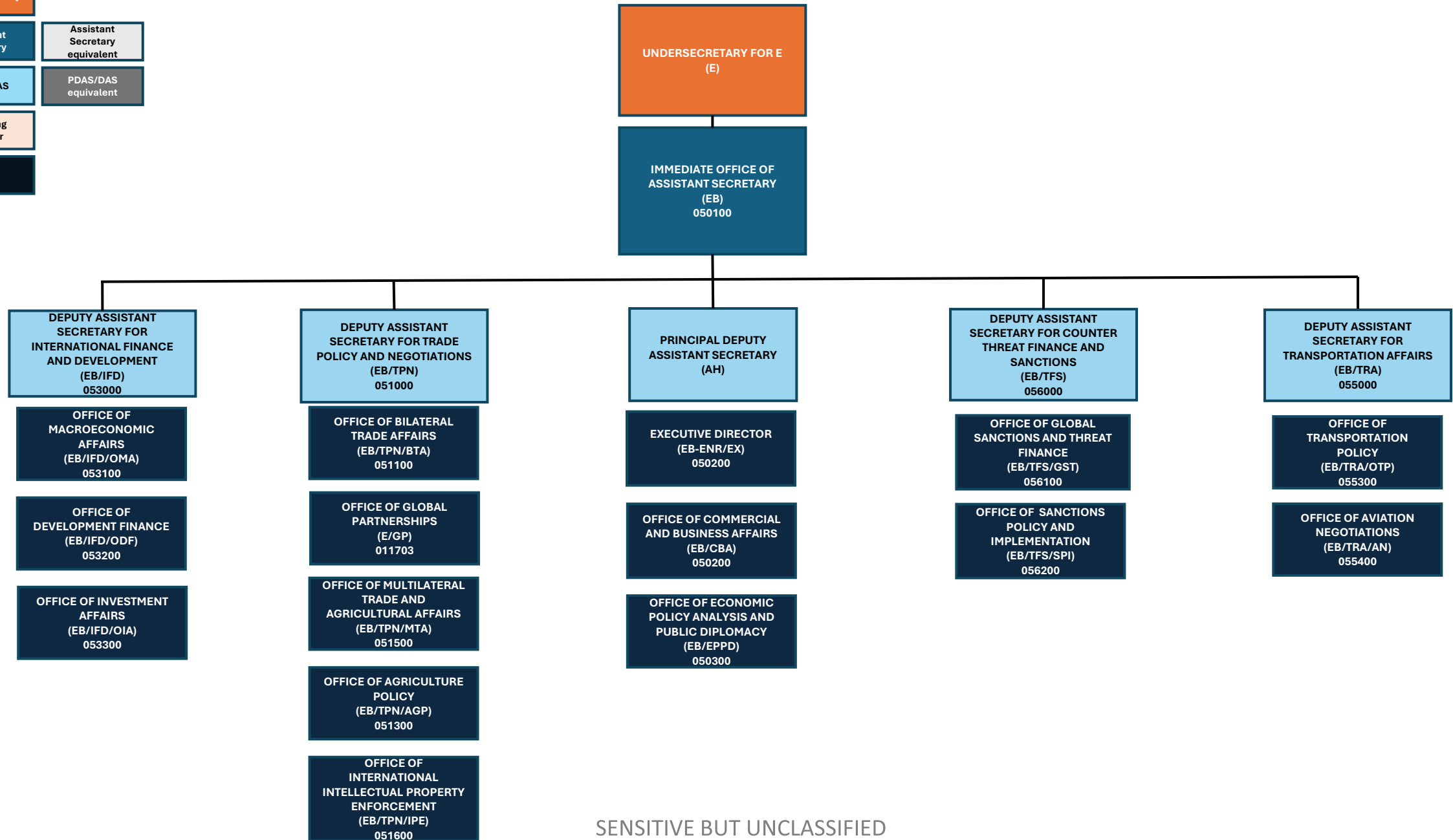

SENSITIVE BUT UNCLASSIFIED

Legend

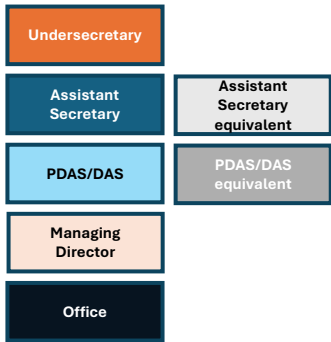

DEPUTY SECRETARY OF STATE (D) BUREAU OF CYBERSPACE AND DIGITAL POLICY (CDP – 253000)

CURRENT

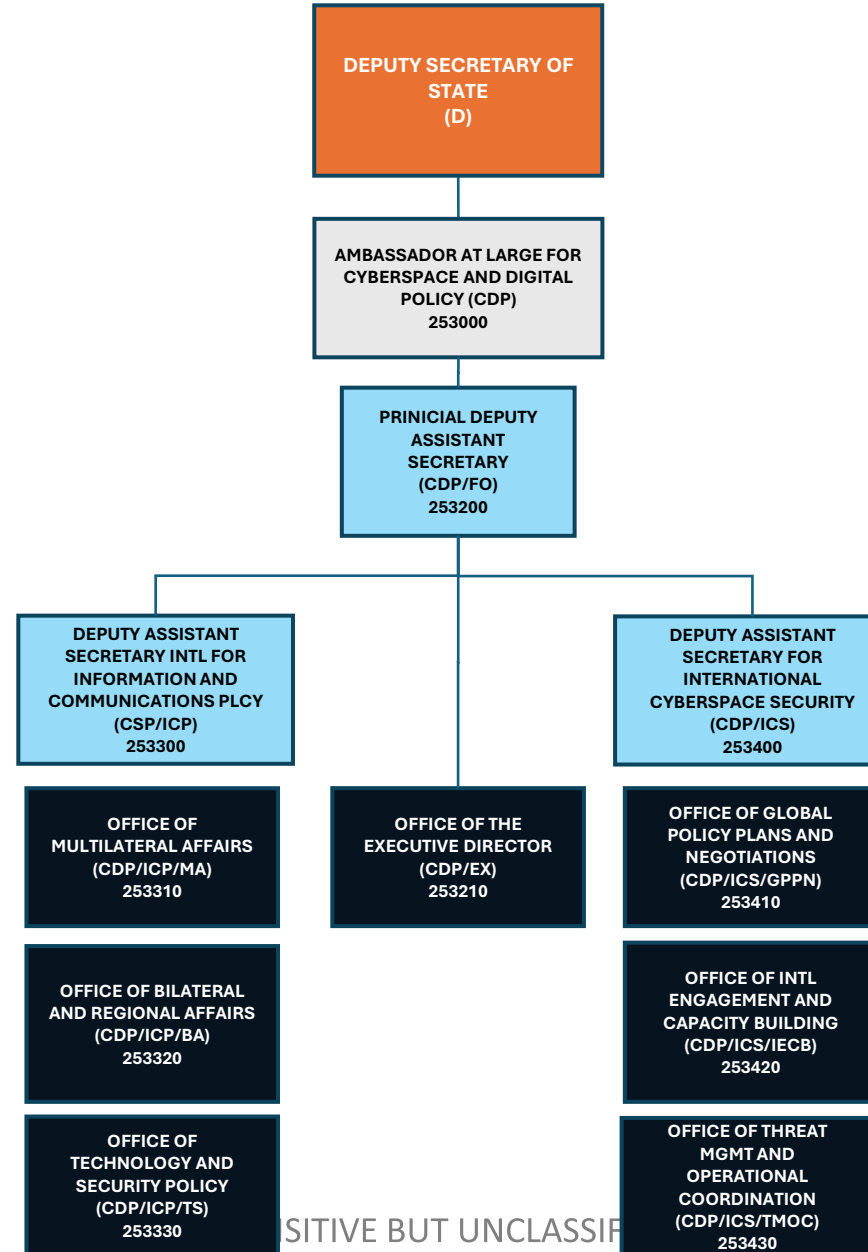

SITIVE BUT UNCLASSIFIED

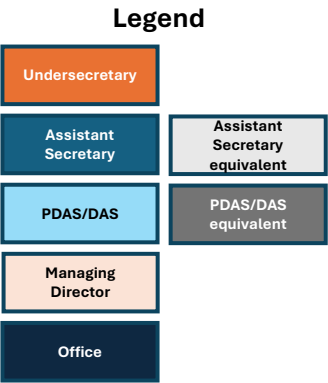

SECRETARY OF STATE (S)
BUREAU OF GLOBAL HEALTH AND SECURITY DIPLOMACY (GHSD - 190000)

CURRENT

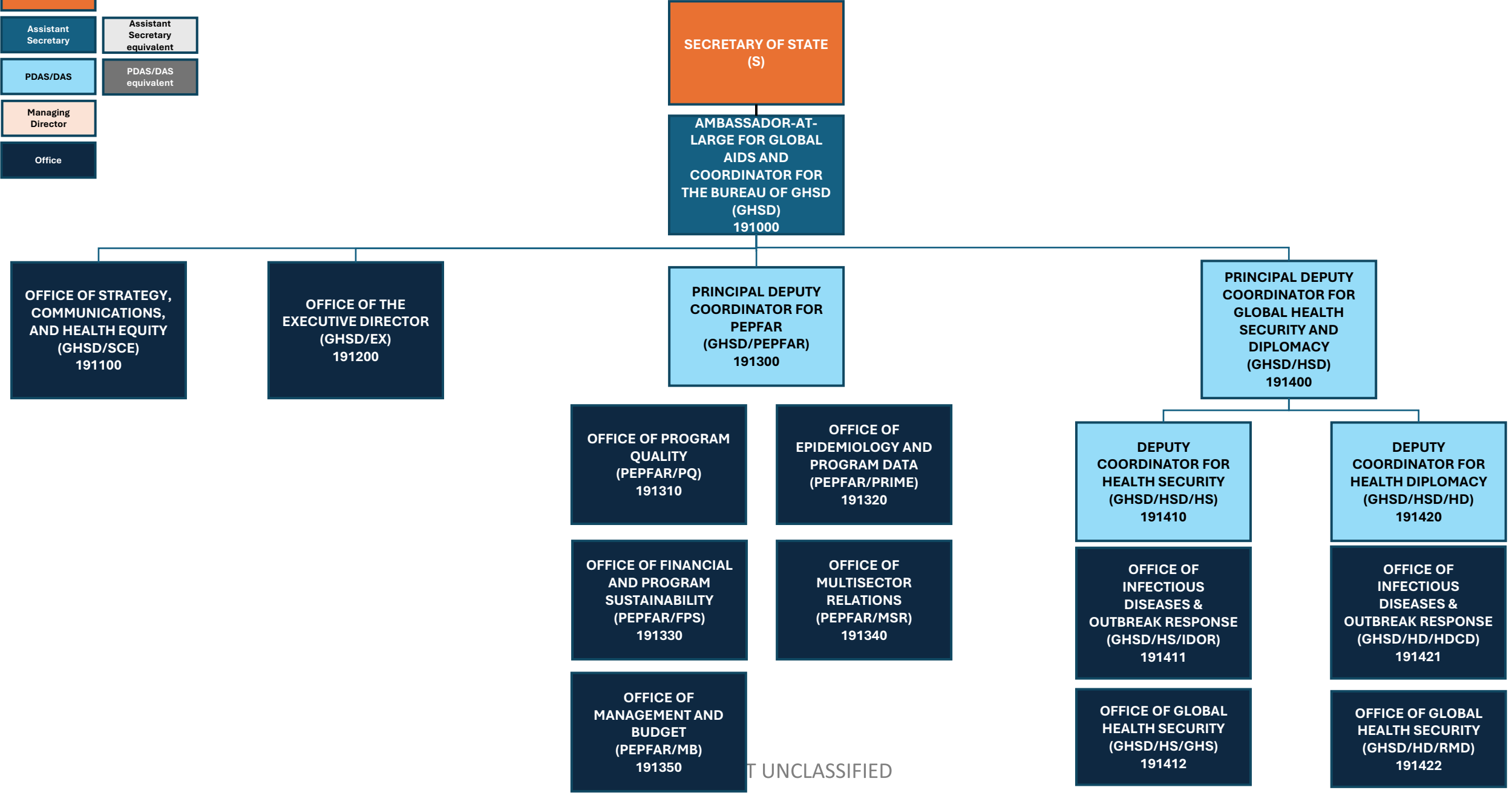



Undersecretary for Arms Control & International Security

“T Family”



Legend

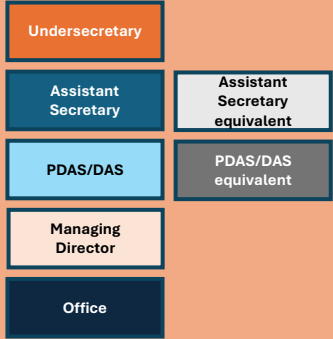

T Family (S - 011600)

PROPOSED

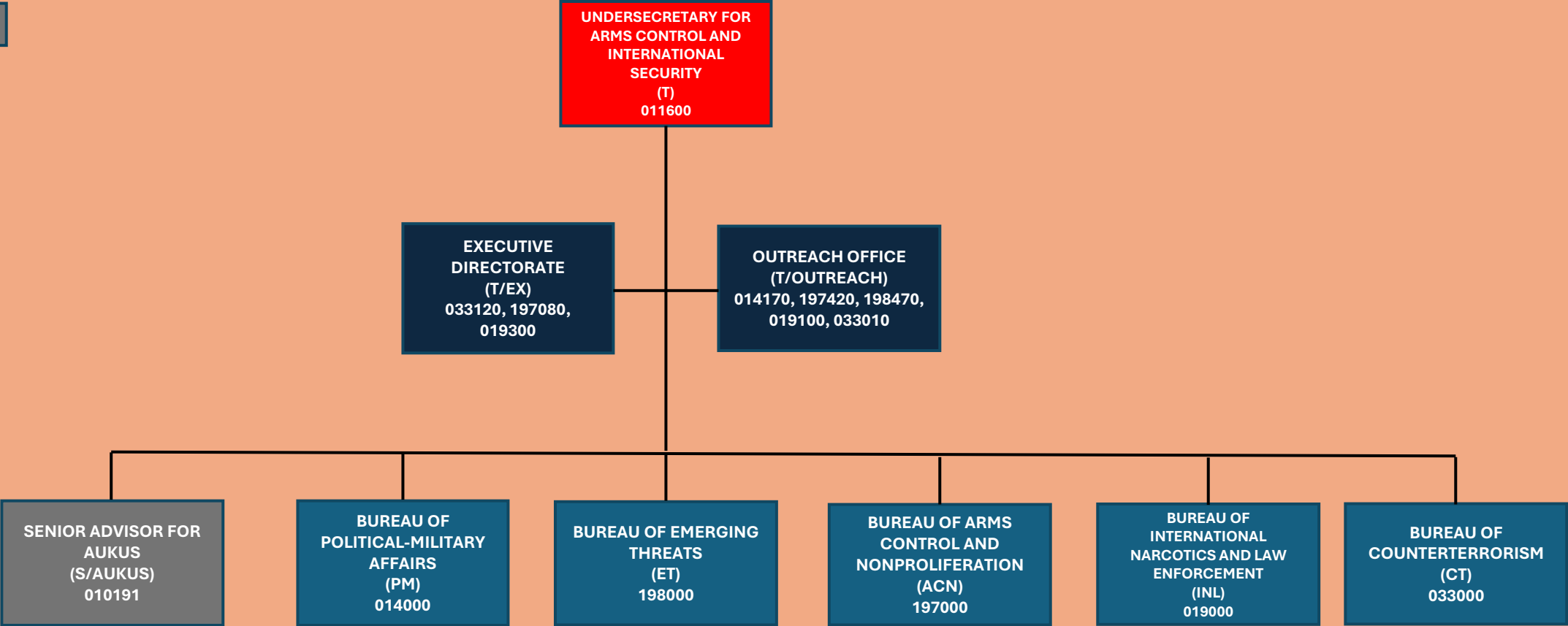

Legend

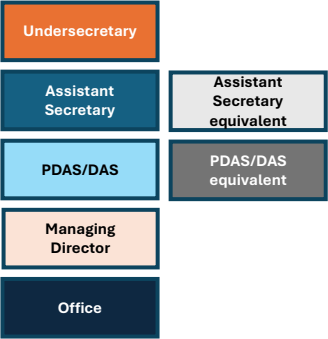

T Family (S - 011600)

CURRENT

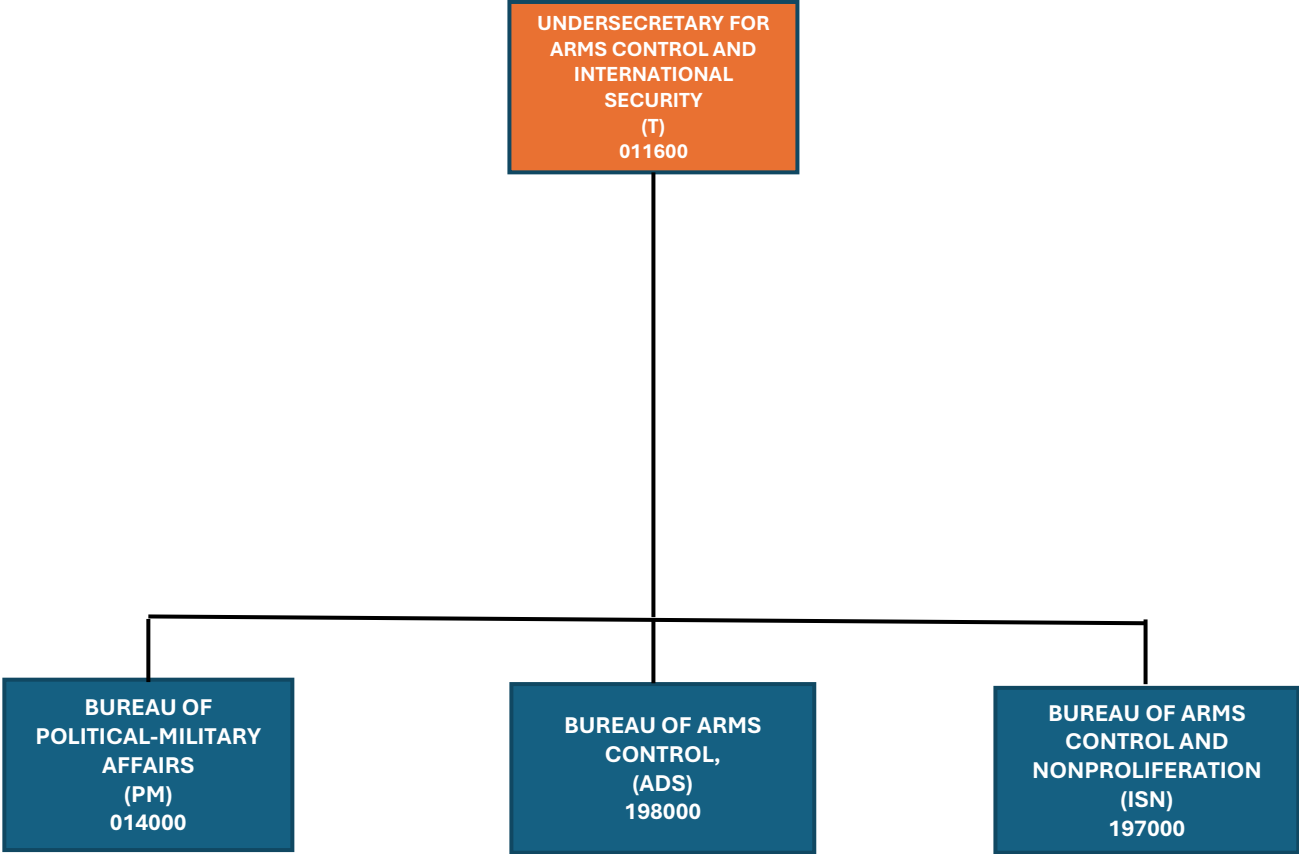

Legend

UNDER SECRETARY FOR ARMS CONTROL AND INTERNATIONAL SECURITY (T) BUREAU OF ARMS CONTROL AND NONPROLIFERATION (ACN – 197000 & 198000)

PROPOSED

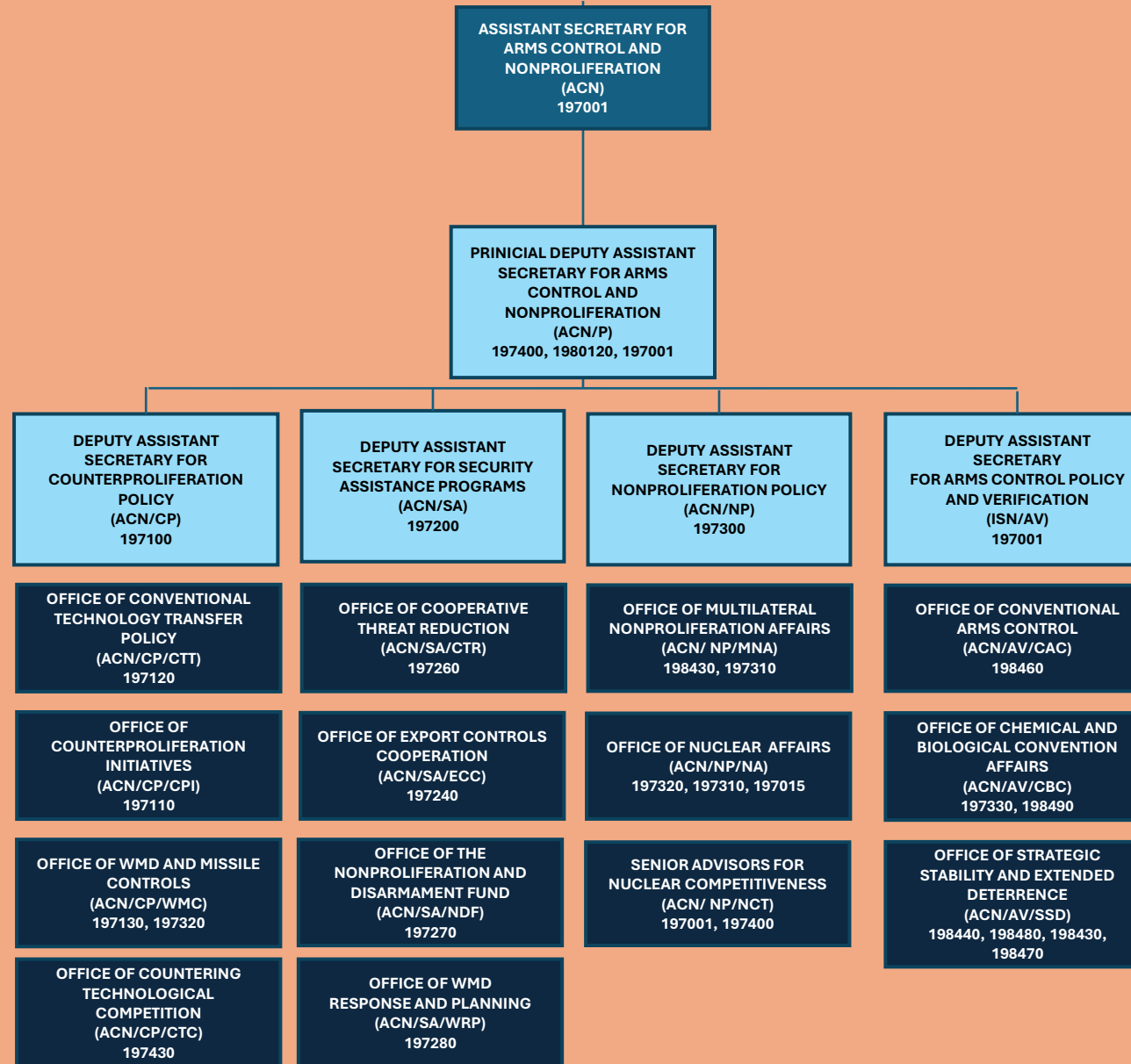
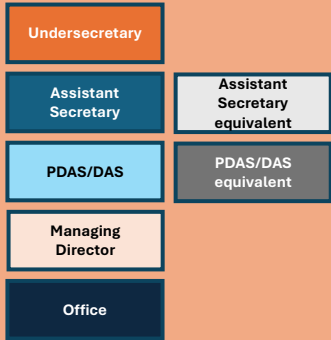

SENSITIVE BUT UNCLASSIFIED

Legend

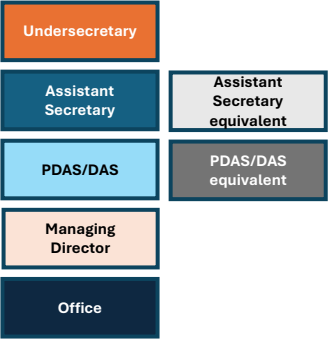

T Family (S - 011600)
BUREAU OF ARMS CONTROL, DETERRENCE, AND STABILITY (ADS- 198000)

CURRENT

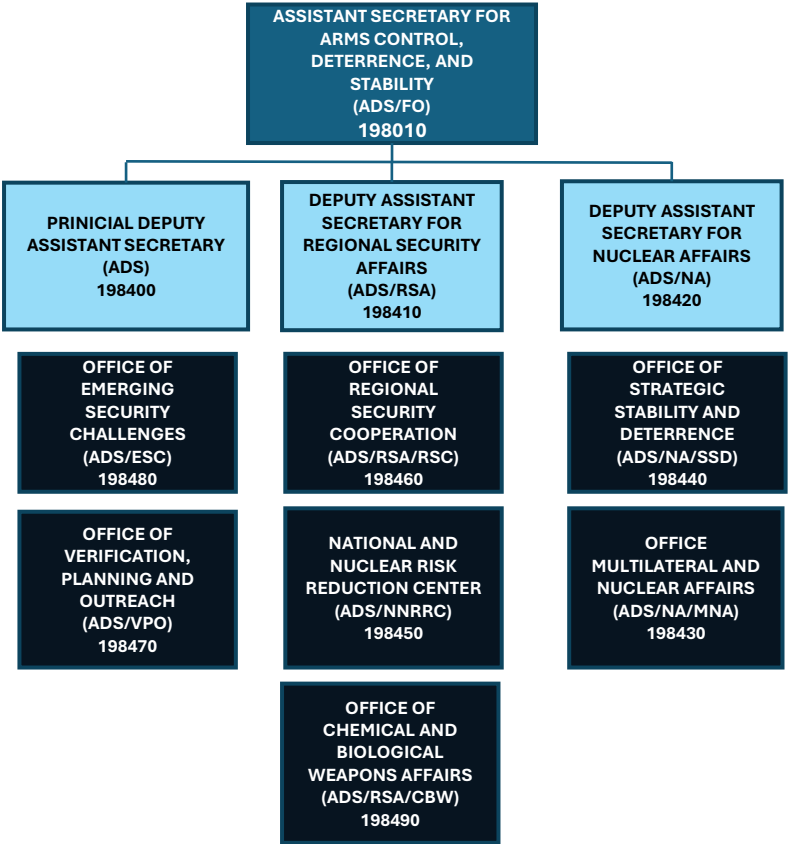

Legend

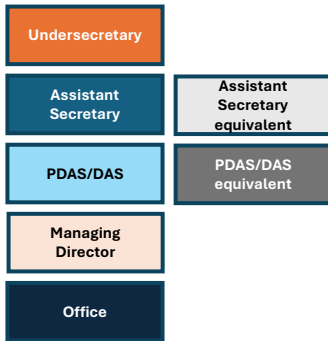

T Family (S - 011600)

Bureau of International Security and Nonproliferation (ISN-197000)

CURRENT

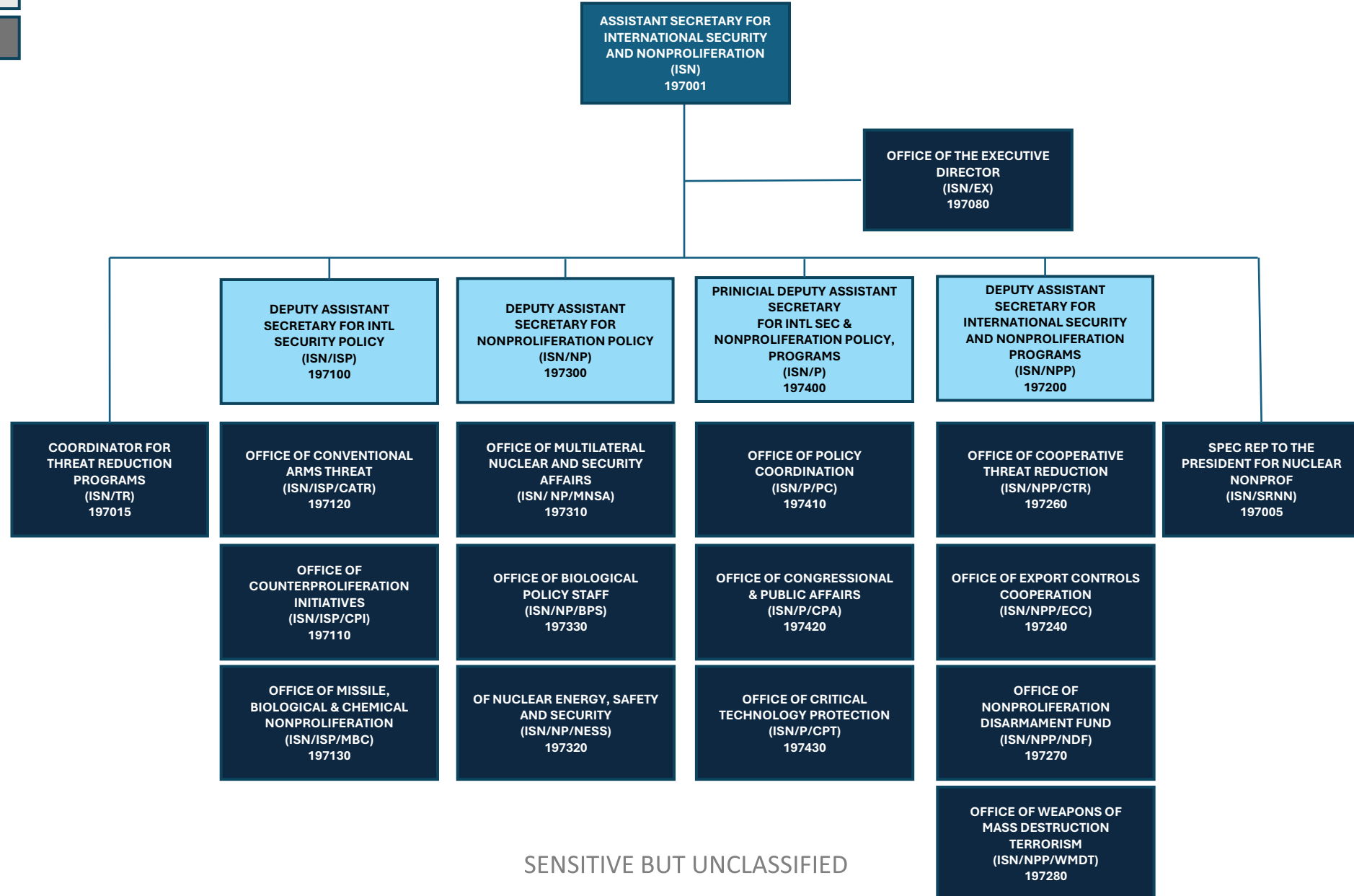

SENSITIVE BUT UNCLASSIFIED

Legend

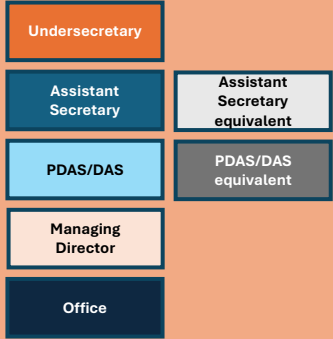

T Family (S - 011600)
Bureau of Political-Military Affairs (PM-014000)

PROPOSED

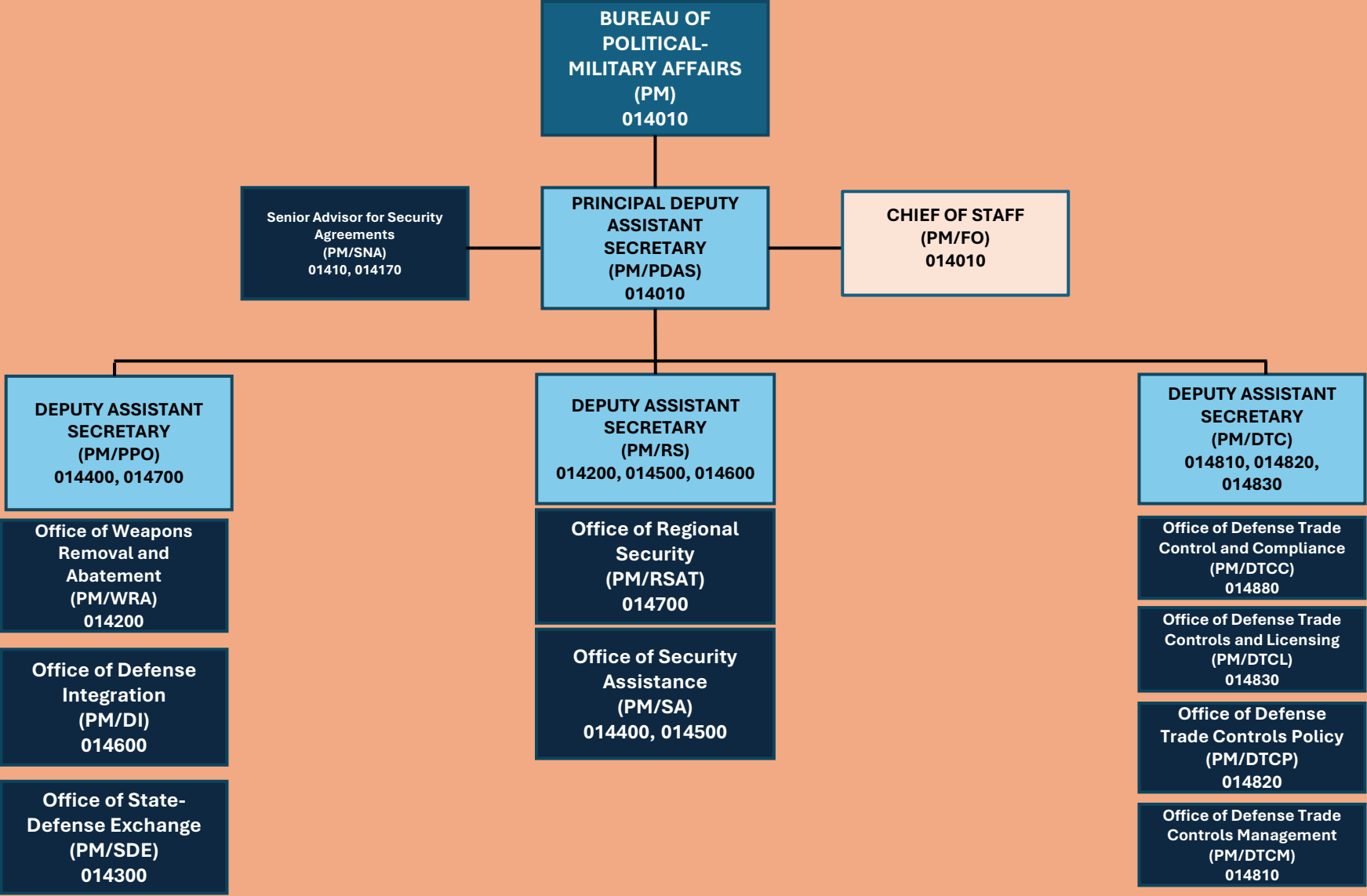

Legend

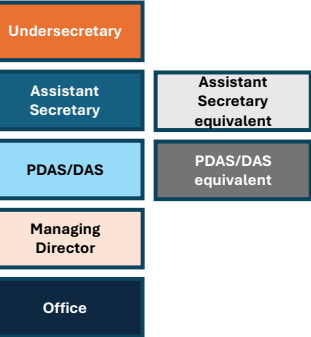

T Family (S - 011600) Bureau of Political-Military Affairs (PM-014000)

CURRENT

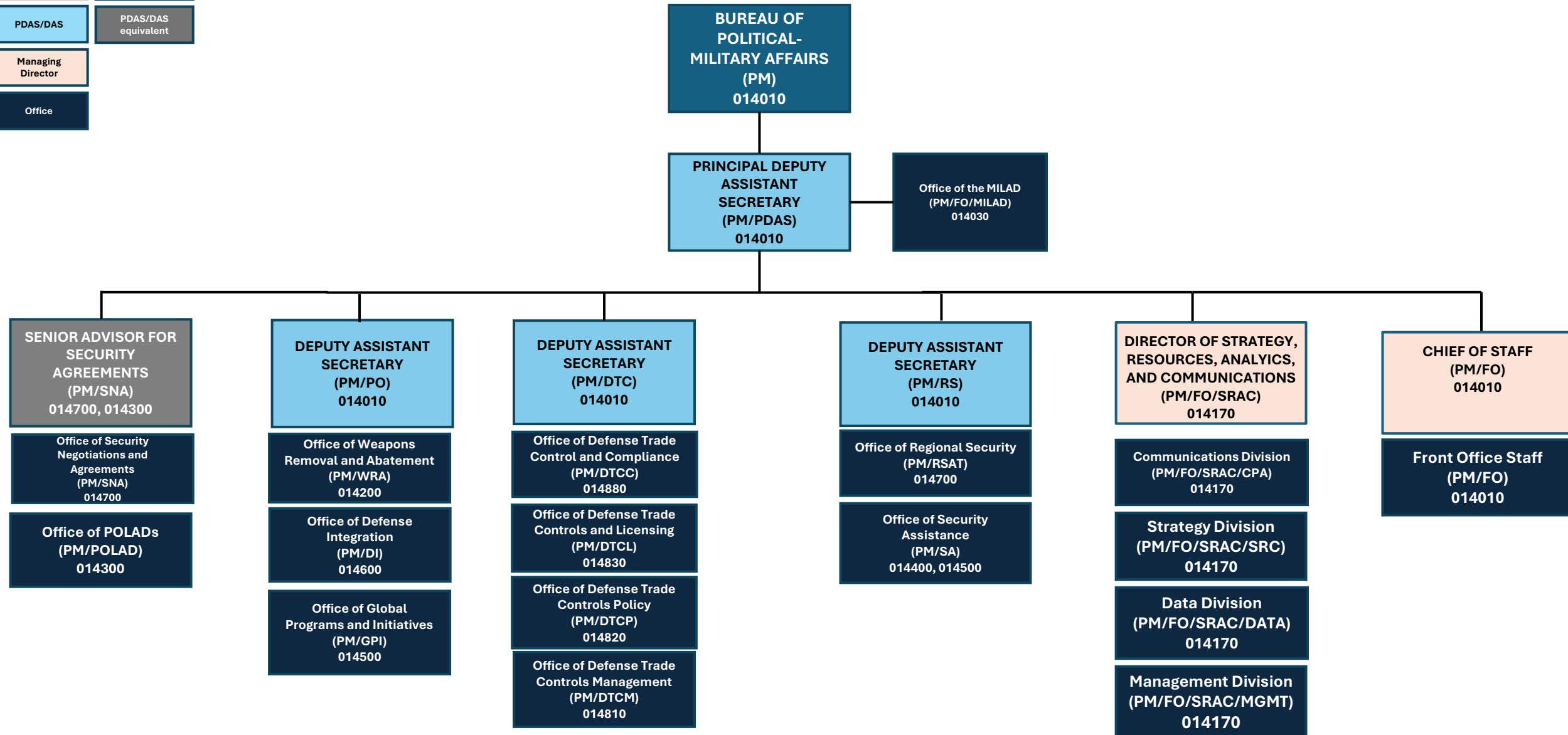

SENSITIVE BUT UNCLASSIFIED

Legend

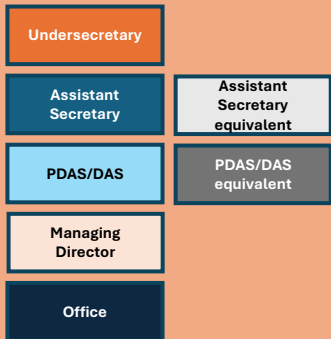

UNDERSECRETARY FOR ARMS CONTROL AND INTERNATIONAL SECURITY (T)
BUREAU OF INTERNATIONAL NARCOTICS AND LAW ENFORCEMENT AFFAIRS (INL – 019000)

PROPOSED

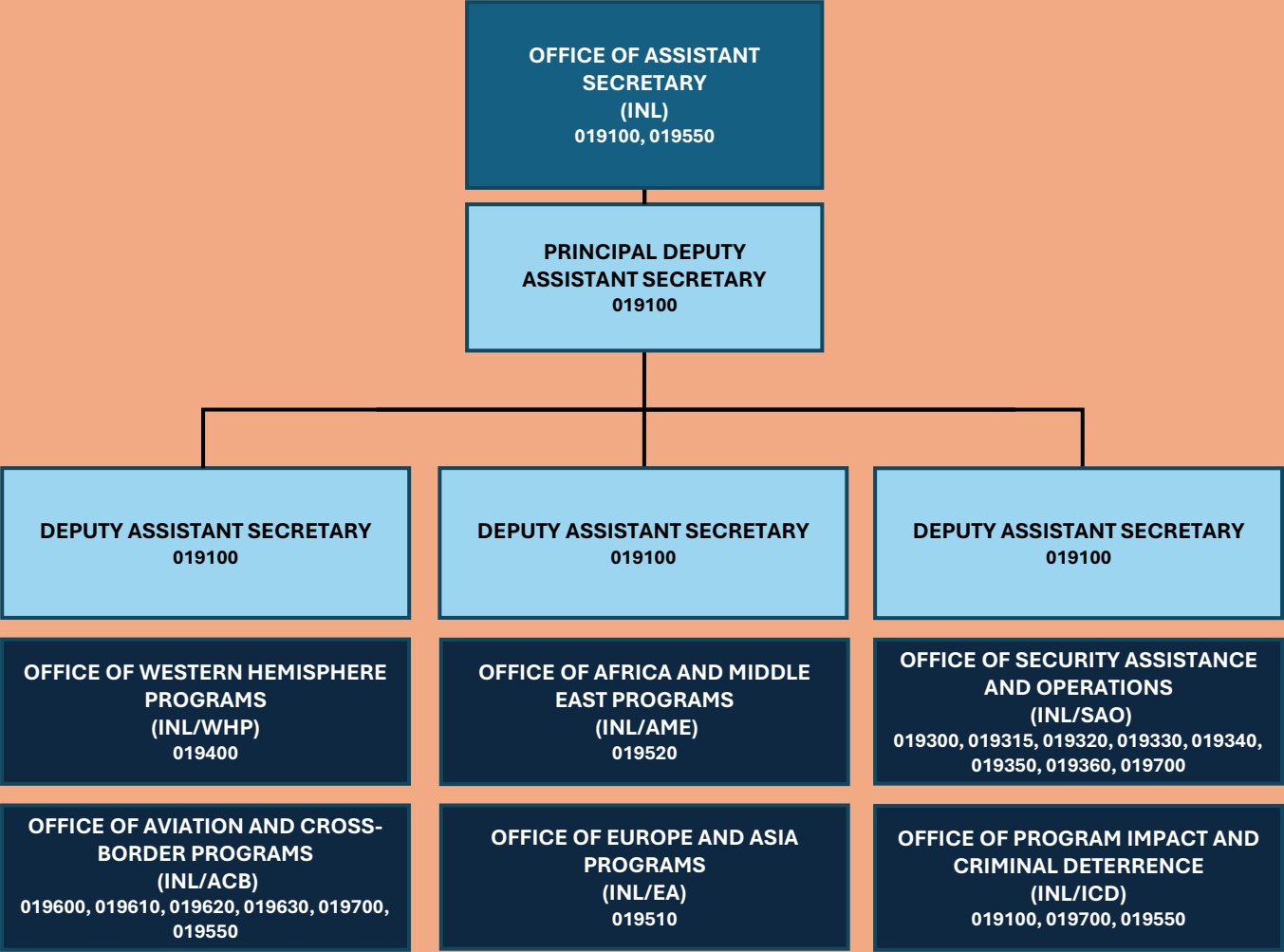

Legend

Undersecretary

Assistant
Secretary

PDAS/DAS

Managing
Director

Office

Assistant
Secretary
equivalent

PDAS/DAS
equivalent

UNDER SECRETARY FOR CIVILIAN SECURITY, DEMOCRACY, AND HUMAN RIGHTS (J) BUREAU OF INTERNATIONAL NARCOTICS AND LAW ENFORCEMENT AFFAIRS (INL – 019000)

CURRENT

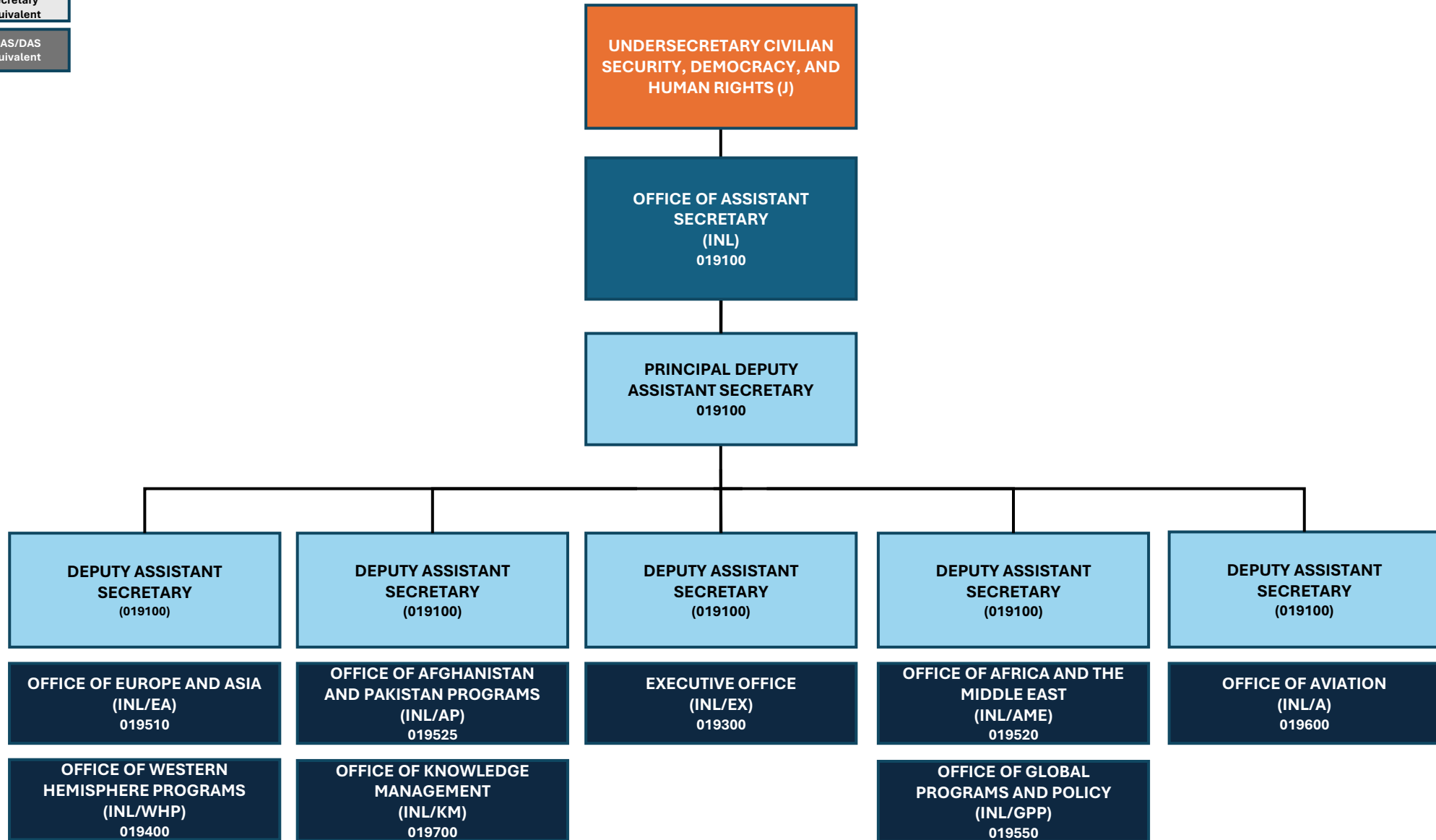

SENSITIVE BUT UNCLASSIFIED

Legend

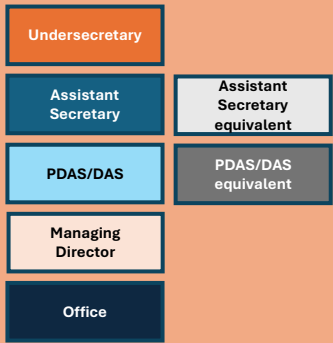

T Family (S - 011600)
Bureau of Emerging Technology (ET-198000)

PROPOSED

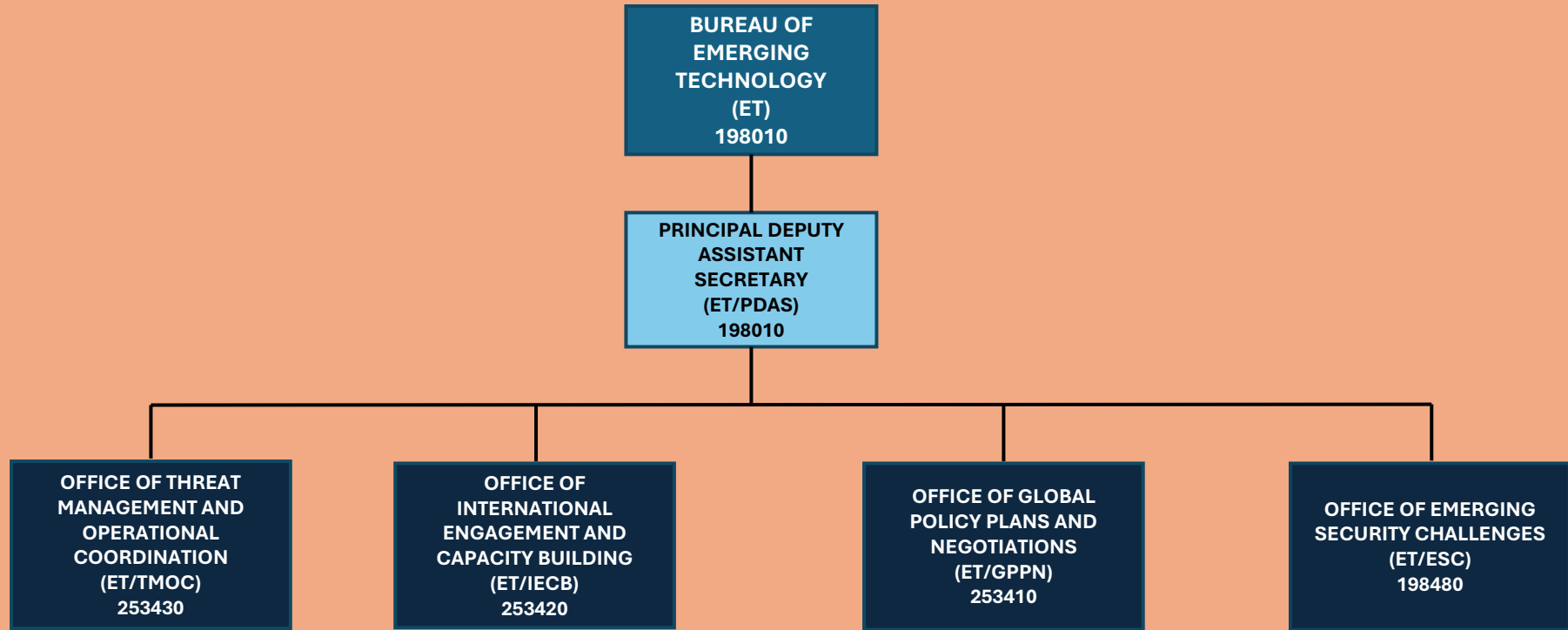

Legend

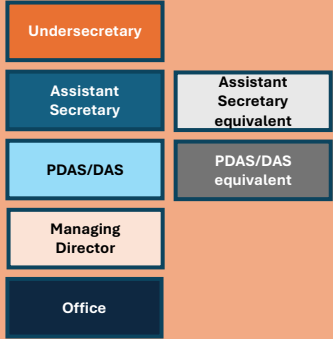

T Family (S - 011600)
Bureau of Counterterrorism (T – 033000)

PROPOSED

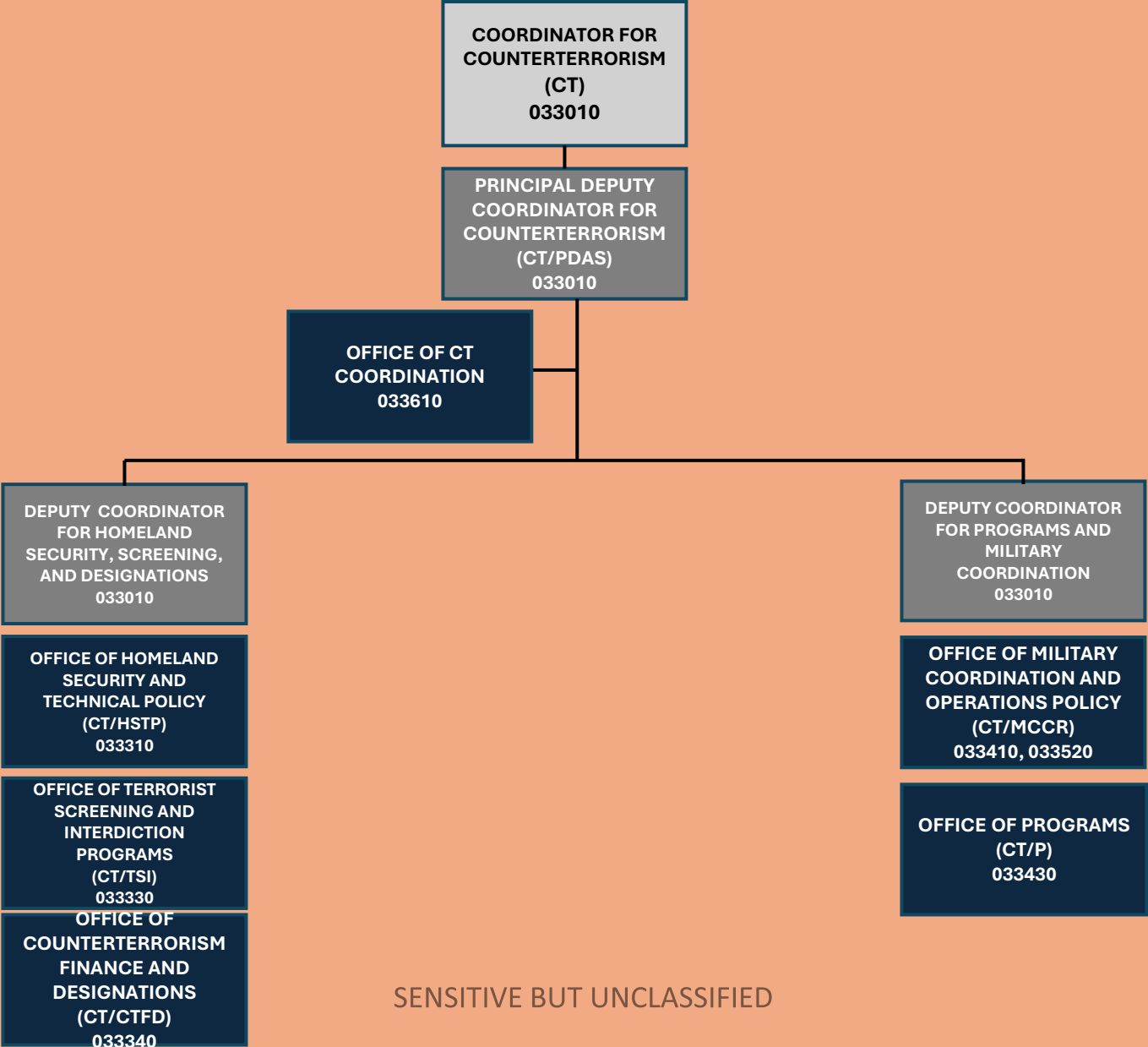

Legend

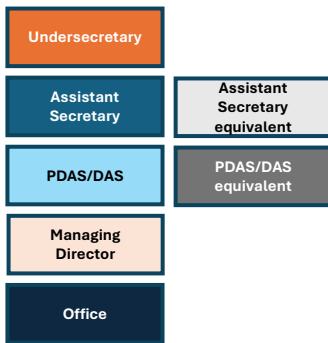

T Family (S - 011600) Bureau of Counterterrorism (T – 033000)

CURRENT

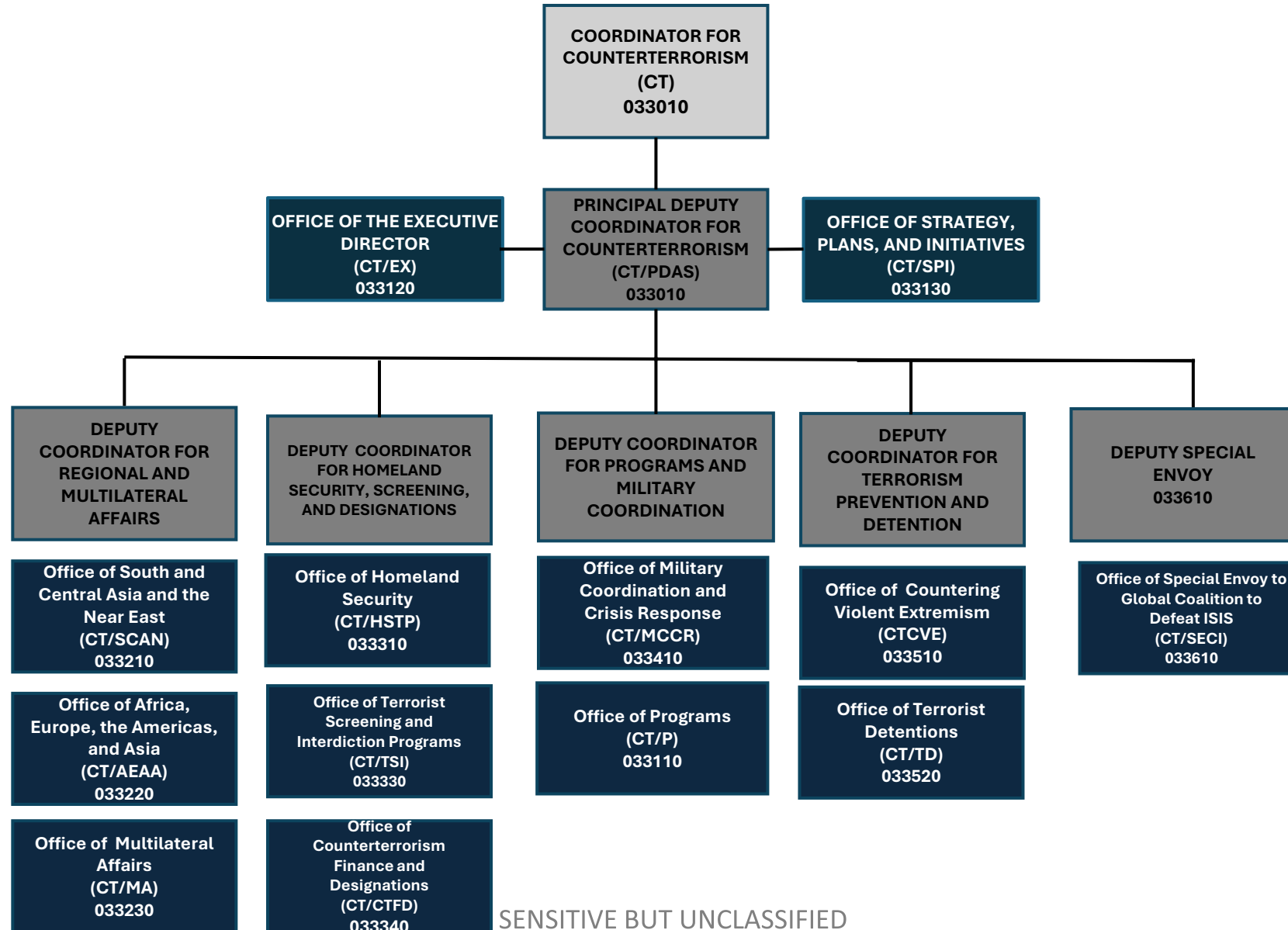

SENSITIVE BUT UNCLASSIFIED



NEW

Undersecretary for Foreign Assistance & Humanitarian Affairs

“F Family”



UNDERSECRETARY FOR FOREIGN ASSISTANCE & HUMANITARIAN AFFAIRS (F)

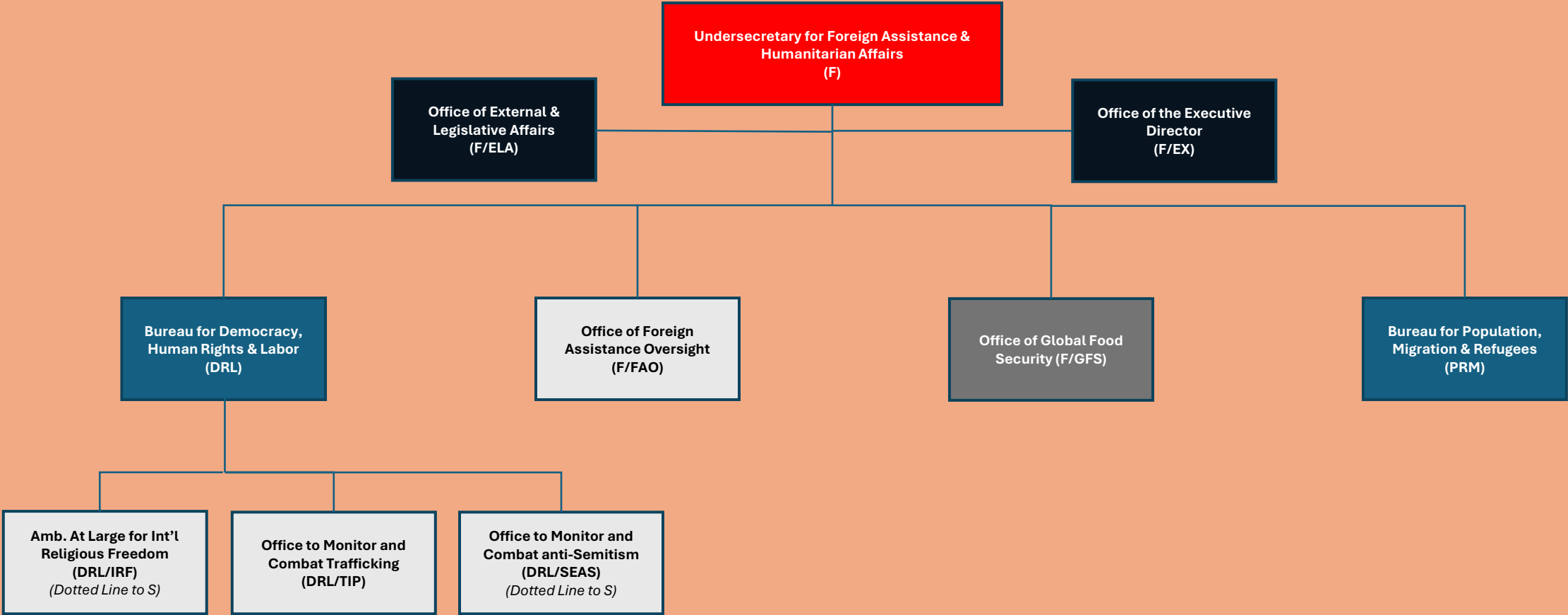

Undersecretary

Asst. Secretary
equivalent

Assistant
Secretary

PDAS/DAS

PDAS/DAS
equivalent

Managing
Director

Office

UNDERSECRETARY FOR FOREIGN ASSISTANCE & HUMANITARIAN AFFAIRS (F)

Bureau of Democracy, Human Rights & Labor (F/DRL)

Bureau of Population, Refugees & Migration (F/PRM)

PROPOSED

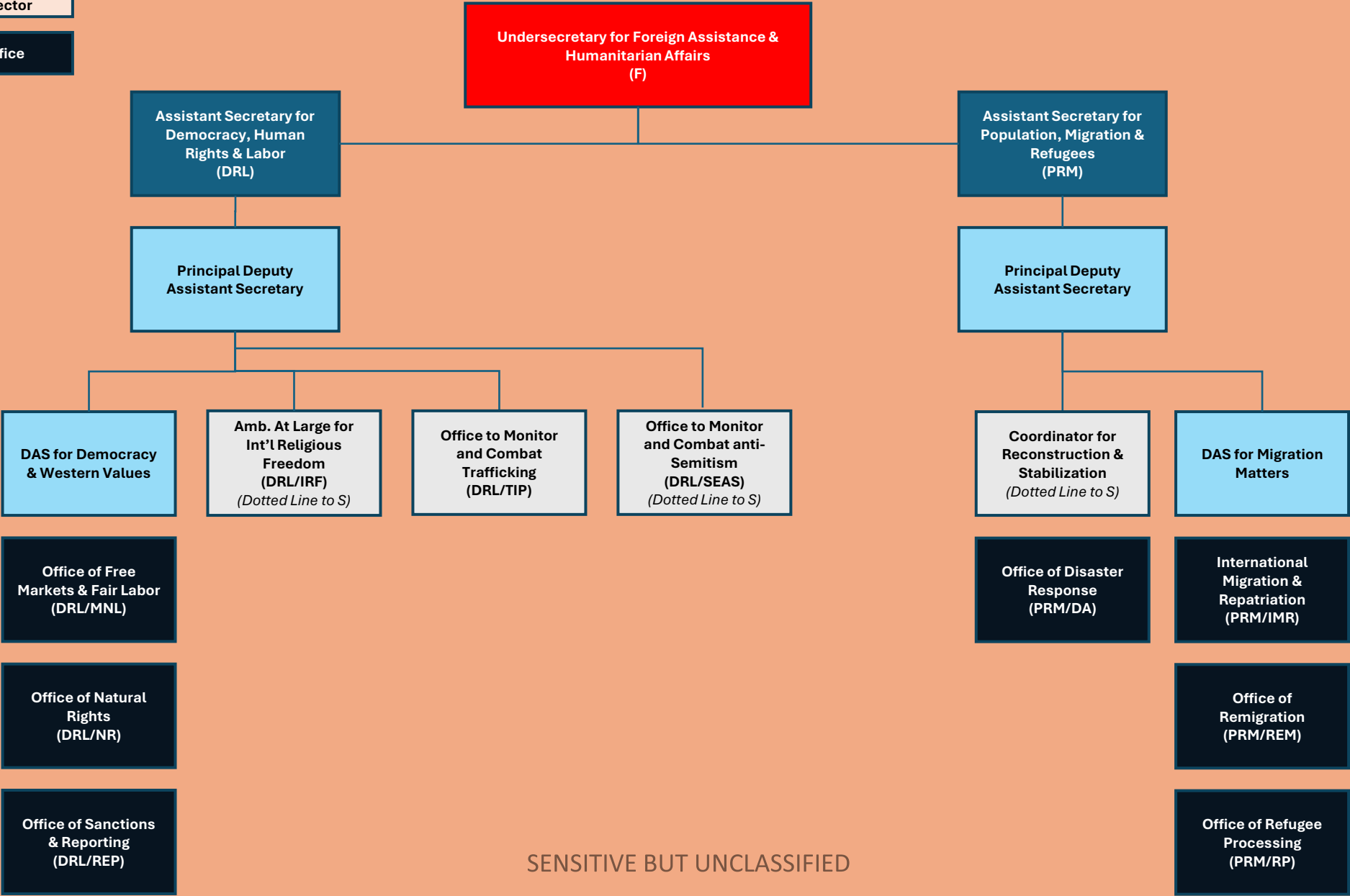

Undersecretary

Asst. Secretary
equivalent

Assistant
Secretary

PDAS/DAS

PDAS/DAS
equivalent

Managing
Director

Office

Group

UNDERSECRETARY FOR FOREIGN ASSISTANCE & HUMANITARIAN AFFAIRS (F)

PROPOSED

Independent Offices

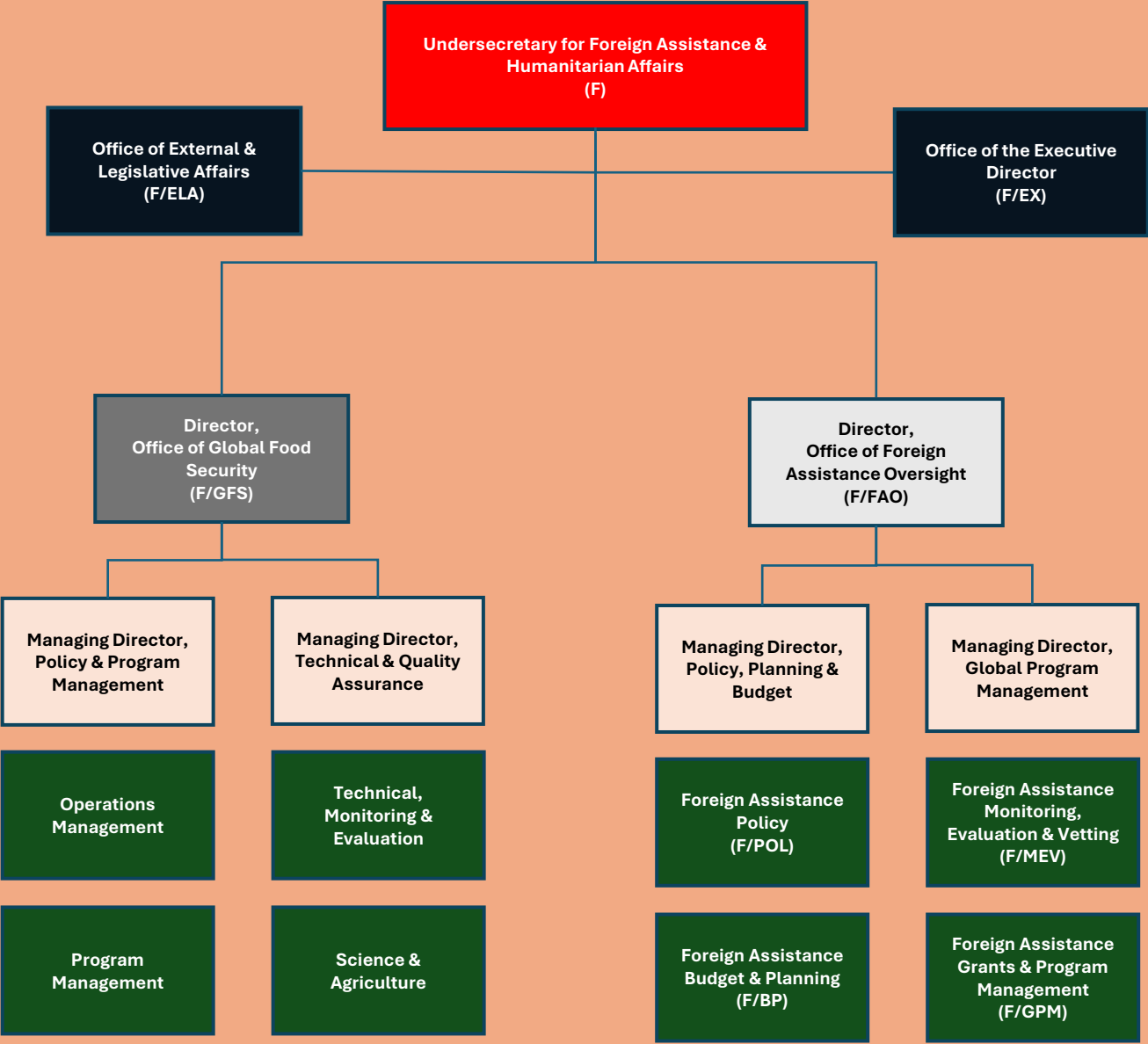

Legend

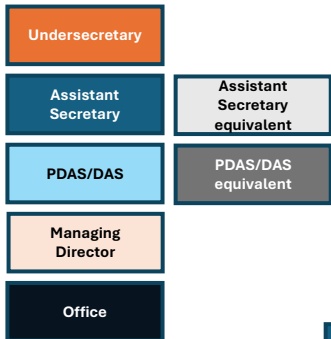

UNDERSECRETARY FOR CIVILIAN SECURITY, DEMOCRACY AND HUMAN RIGHTS (J)

Bureau of Democracy, Human Rights & Labor (DRL)
Bureau of Conflict and Stabilization Operations (CSO)

Independent Offices

CURRENT

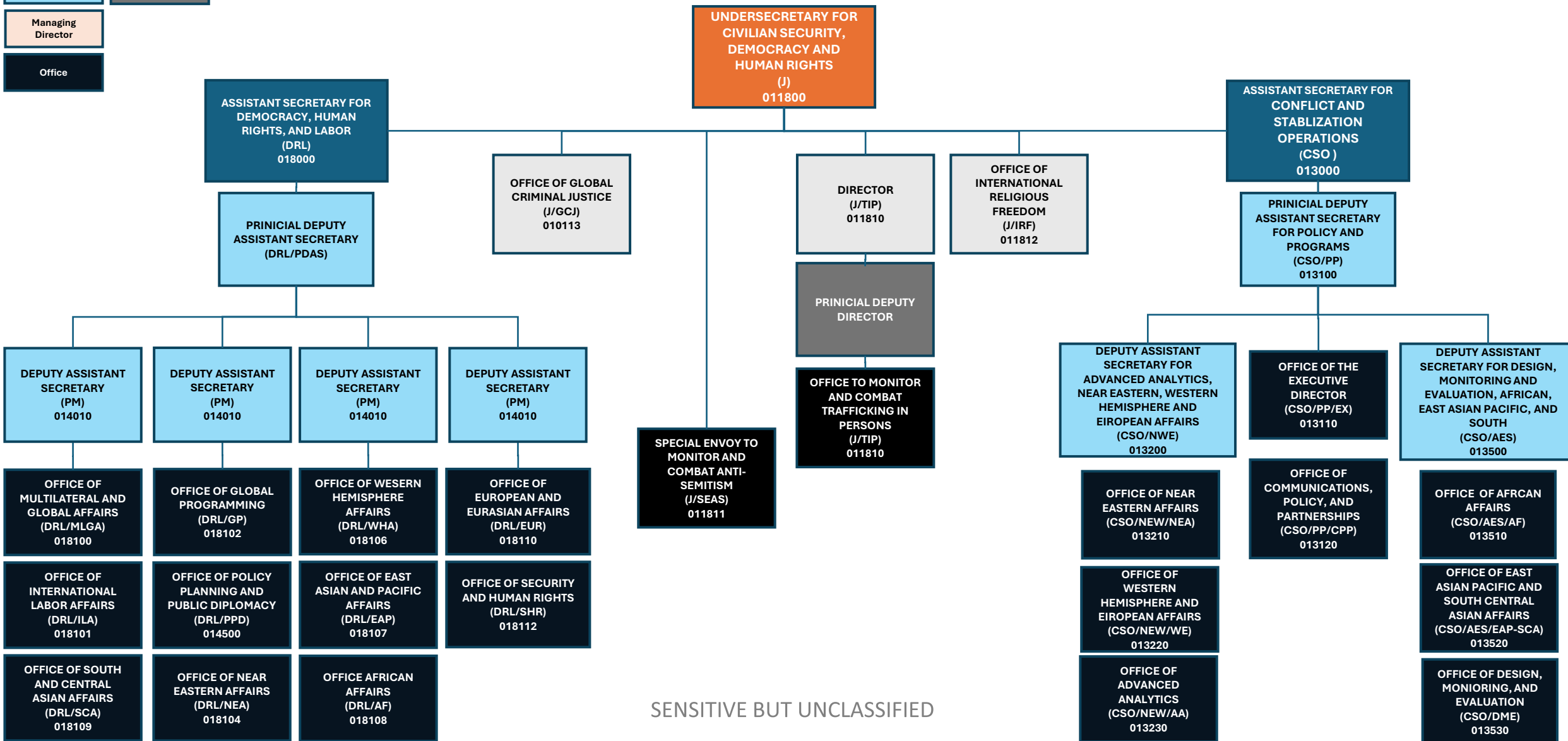

SENSITIVE BUT UNCLASSIFIED

Legend

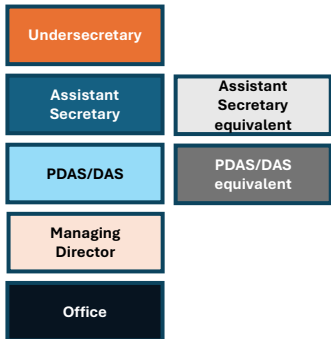

UNDERSECRETARY FOR CIVILIAN SECURITY, DEMOCRACY AND HUMAN RIGHTS (J)

Bureau of Population, Migration & Refugees (PRM)

CURRENT

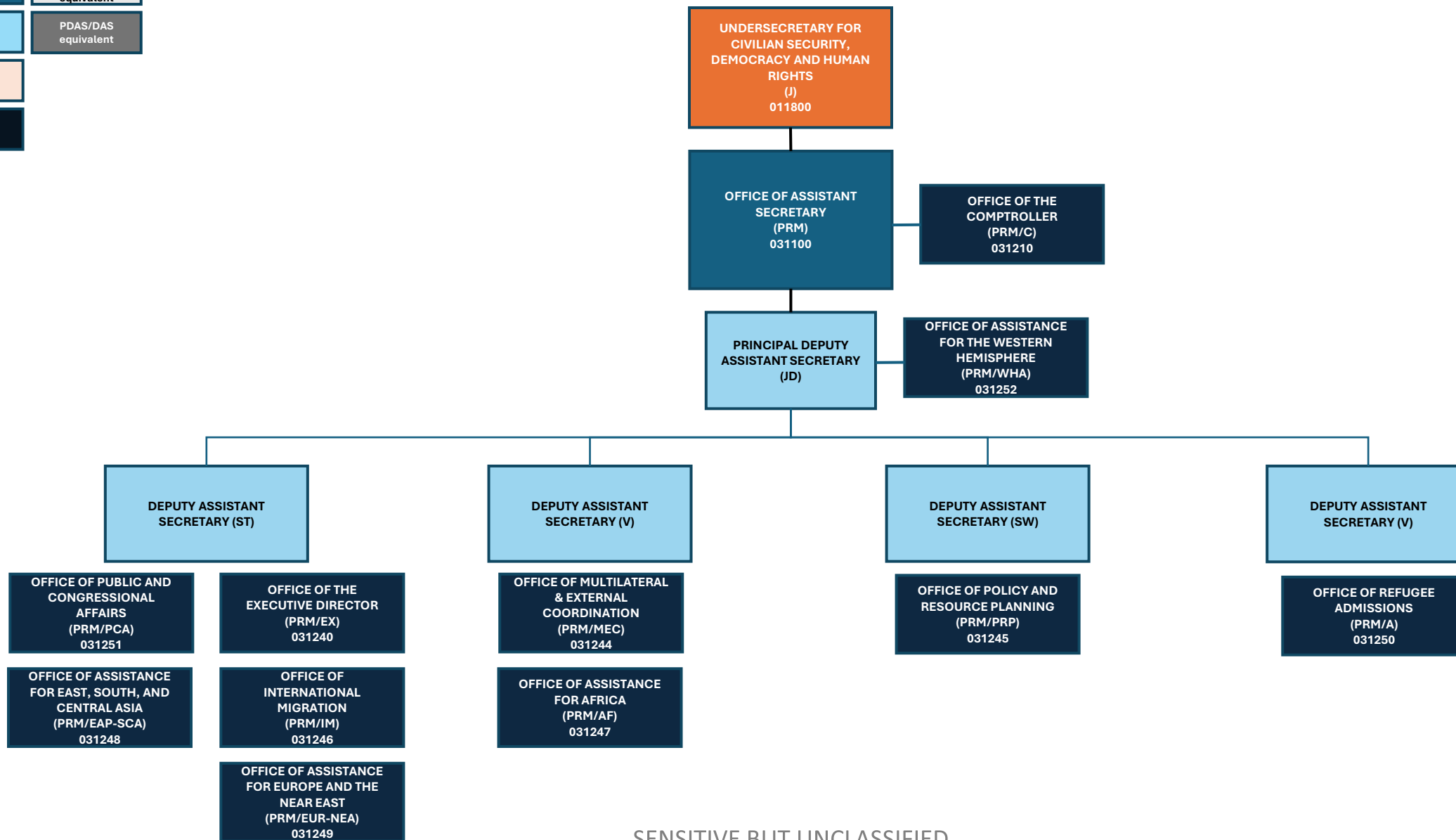

SENSITIVE BUT UNCLASSIFIED

Legend

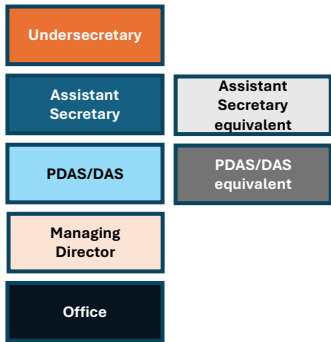

OFFICE OF FOREIGN ASSISTANCE (F)

CURRENT

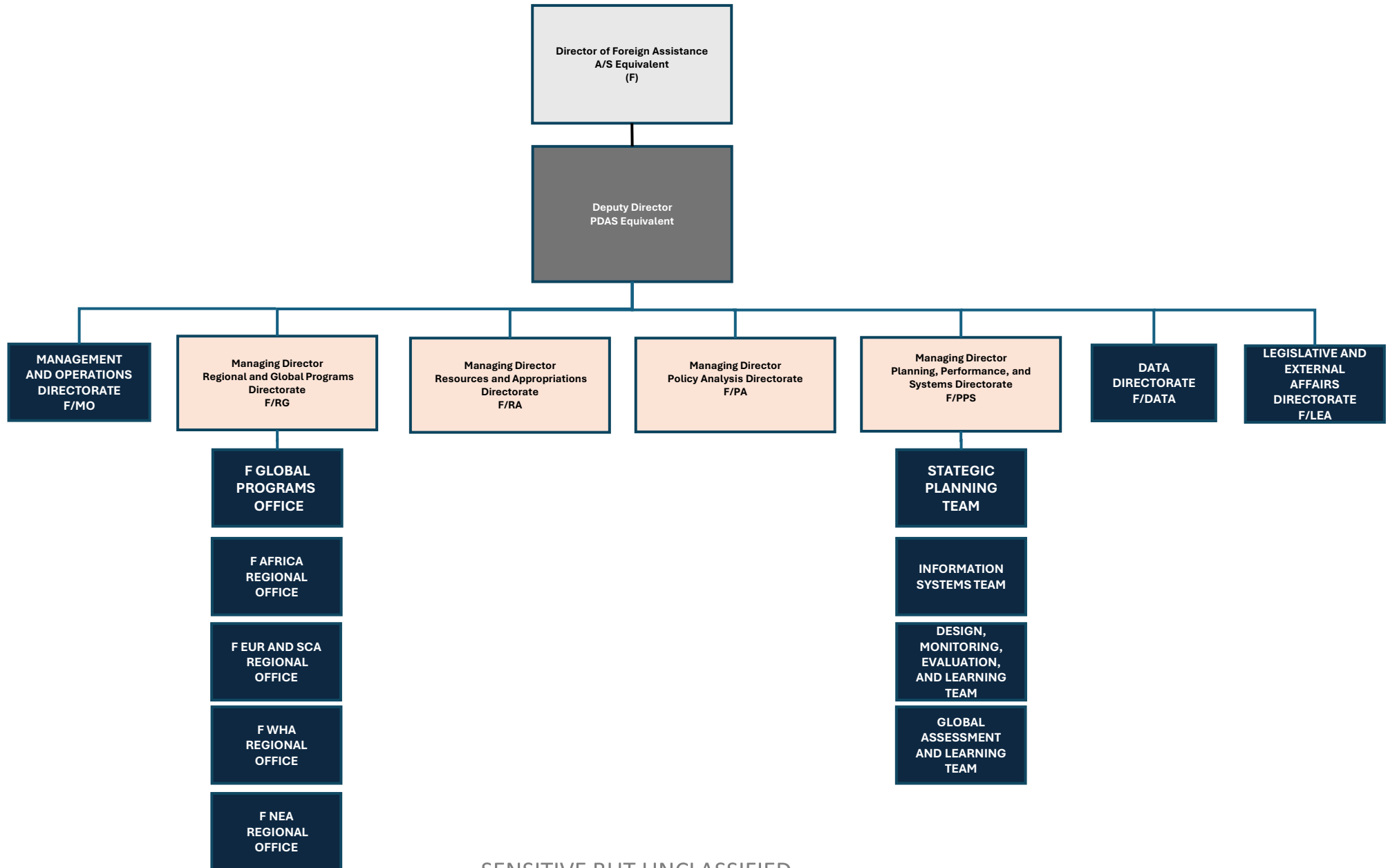

SENSITIVE BUT UNCLASSIFIED



Undersecretary for Public Diplomacy & Public Affairs

“R Family”



Legend

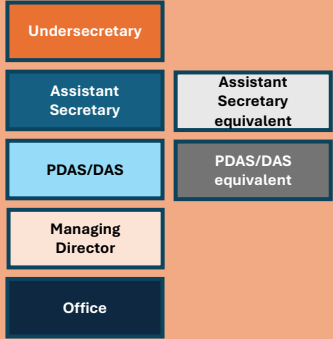

UNDER SECRETARY FOR PUBLIC DIPLOMACY (R- 011400)
ASSISTANT SECRETARY FOR EDUCATION AND CULTURAL AFFAIRS (ECA – 230000)
ASSISTANT SECRETARY FOR GLOBAL PUBLIC AFFAIRS (GPA – 100000)

PROPOSED

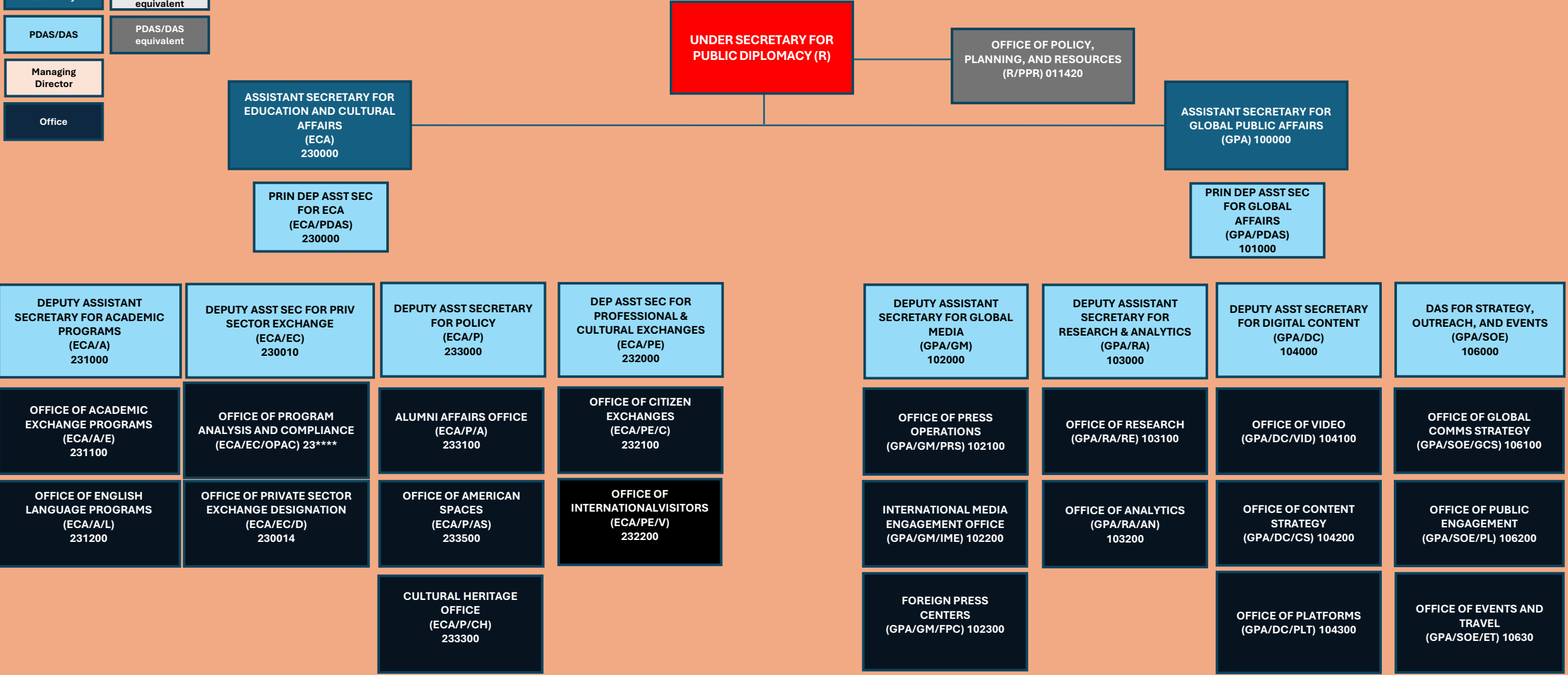

Legend

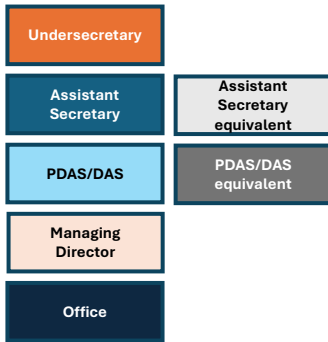

UNDER SECRETARY FOR PUBLIC DIPLOMACY (R- 011400) ASSISTANT SECRETARY FOR EDUCATION AND CULTURAL AFFAIRS (ECA – 230000) ASSISTANT SECRETARY FOR GLOBAL PUBLIC AFFAIRS (GPA – 100000)

CURRENT

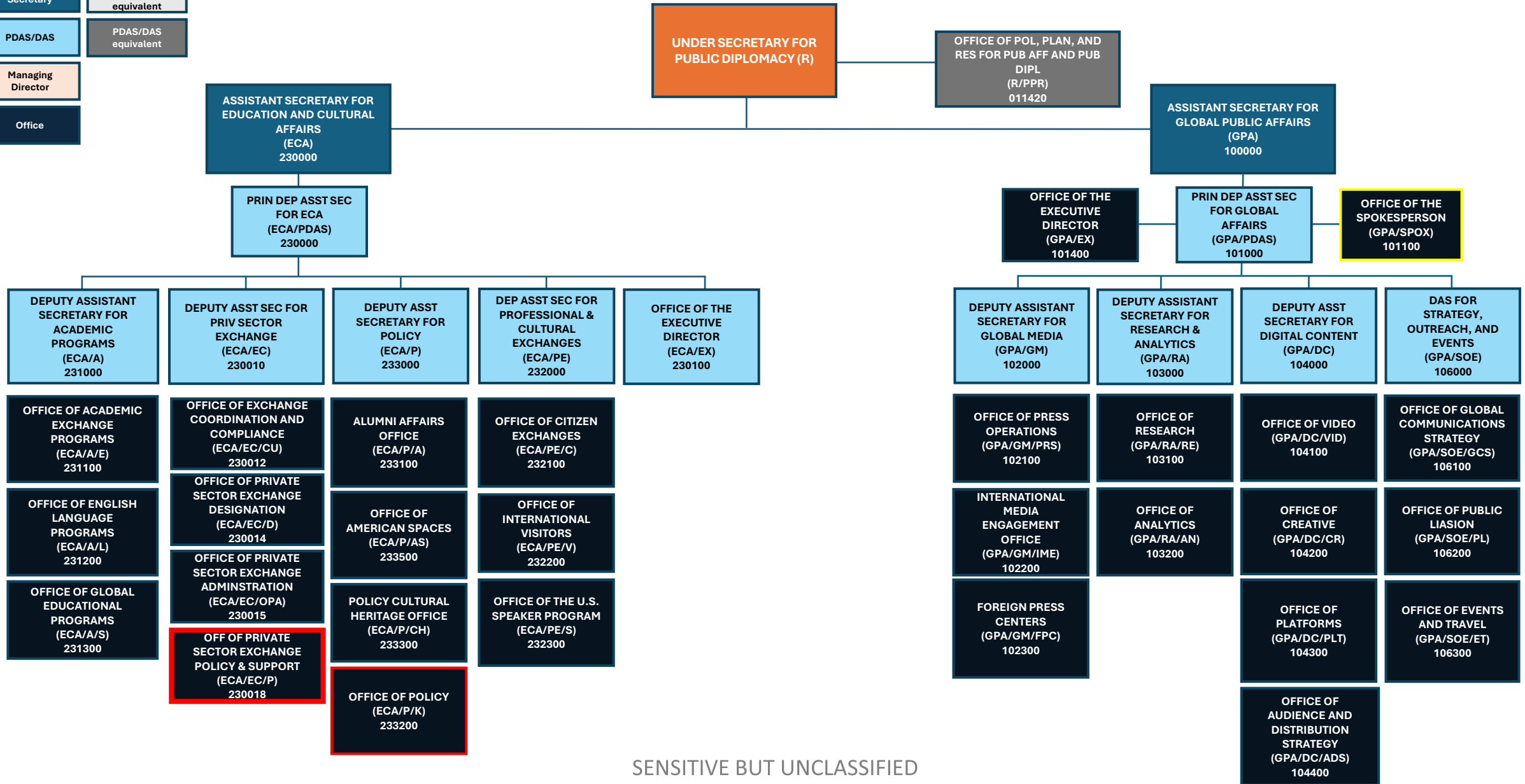

SENSITIVE BUT UNCLASSIFIED



Undersecretary for Management

“M Family”



Legend

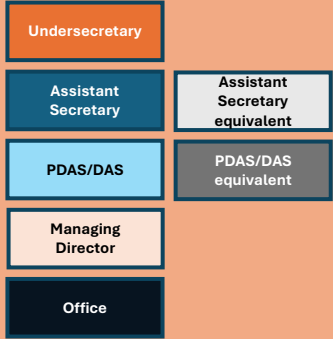

UNDER SECRETARY FOR MANAGEMENT (M- 012000)

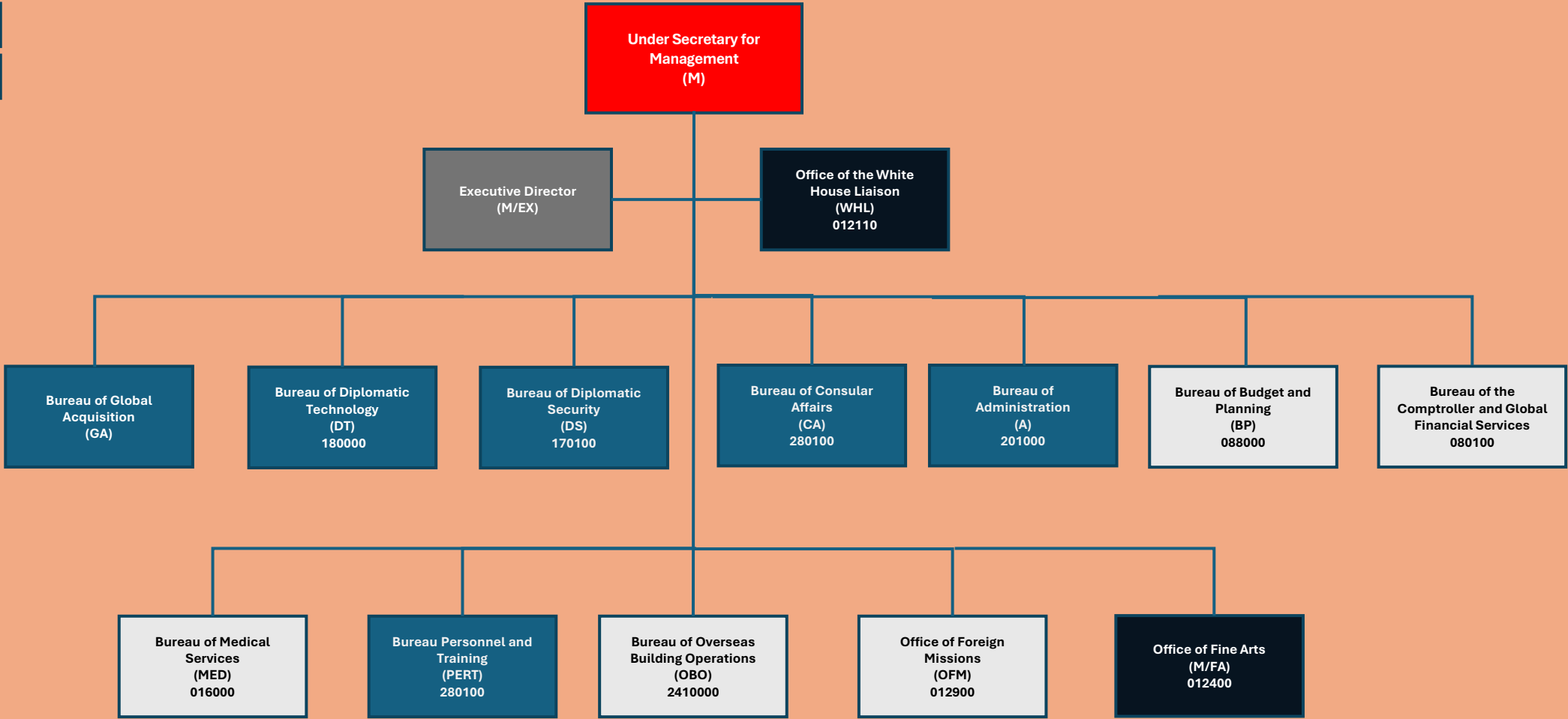

Legend

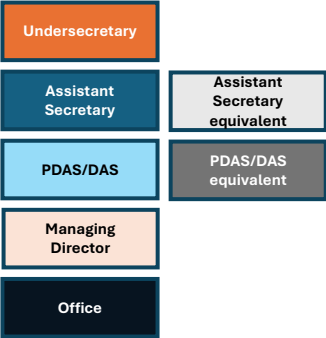

UNDER SECRETARY FOR MANAGEMENT (M- 012000)

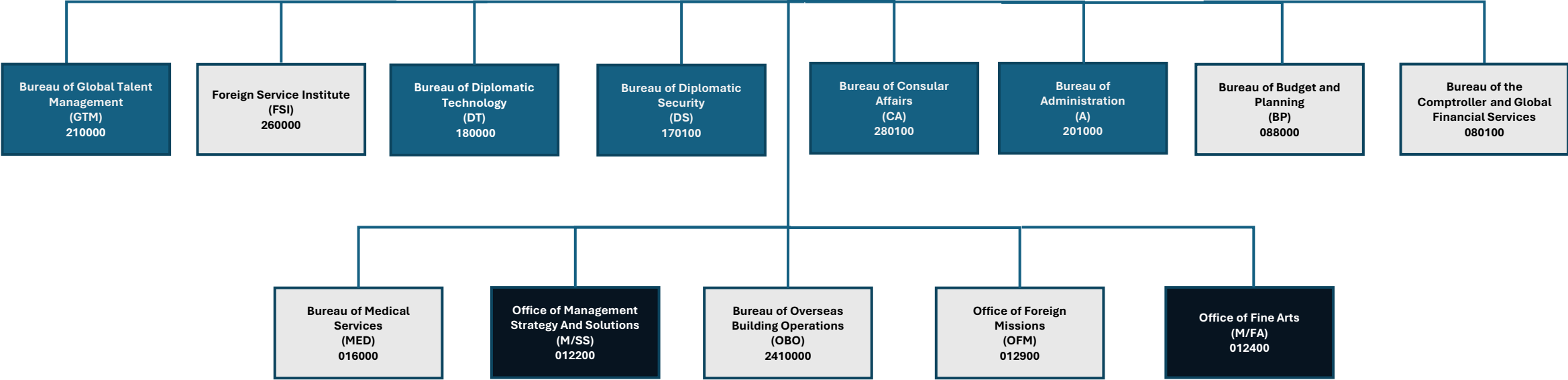

Legend

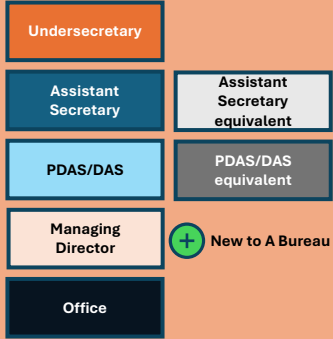

UNDER SECRETARY FOR MANAGEMENT (M- 012000)
BUREAU OF ADMINISTRATION (A – 200000)

PROPOSED

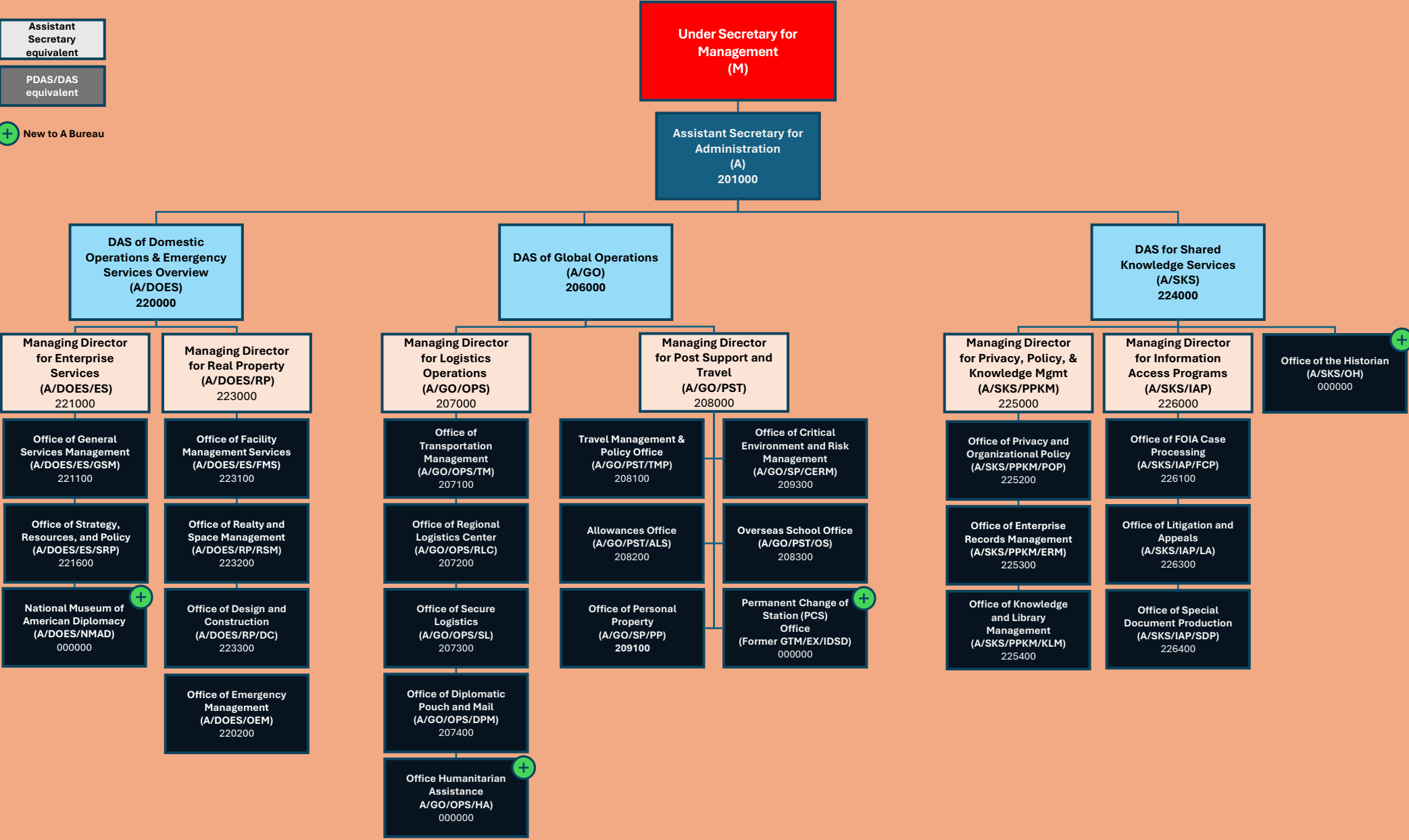

Legend

Undersecretary

Assistant
Secretary

PDAS/DAS

Managing
Director

Office

+ New to GA Bureau

UNDER SECRETARY FOR MANAGEMENT (M- 012000) BUREAU OF GLOBAL ACQUISITION (GA – **XX0000**)

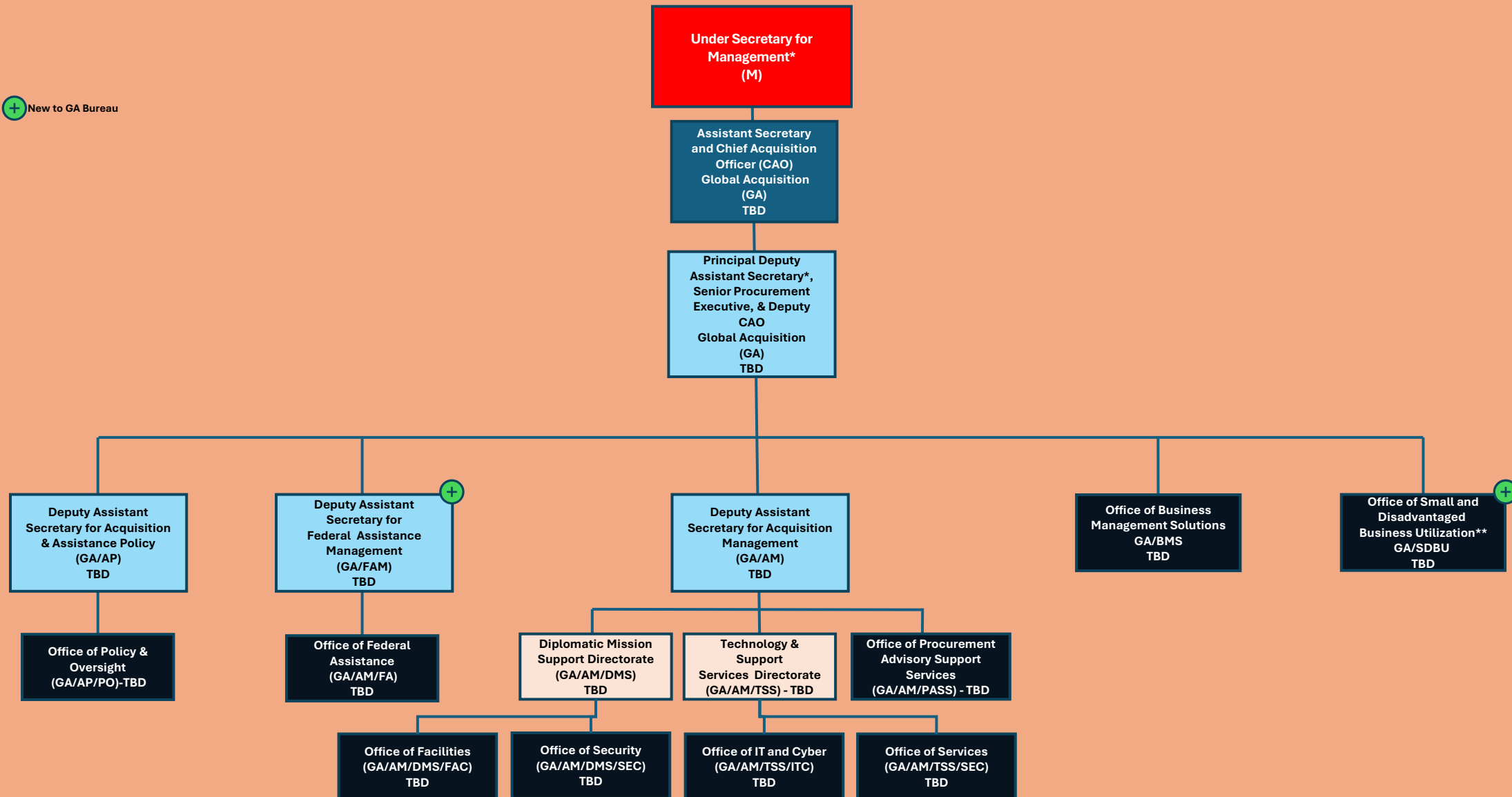

SENSITIVE BUT UNCLASSIFIED

Legend

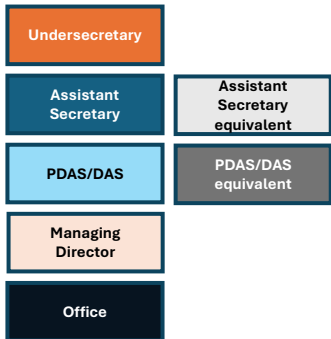

UNDER SECRETARY FOR MANAGEMENT (M- 012000) BUREAU OF ADMINISTRATION (A – 200000)

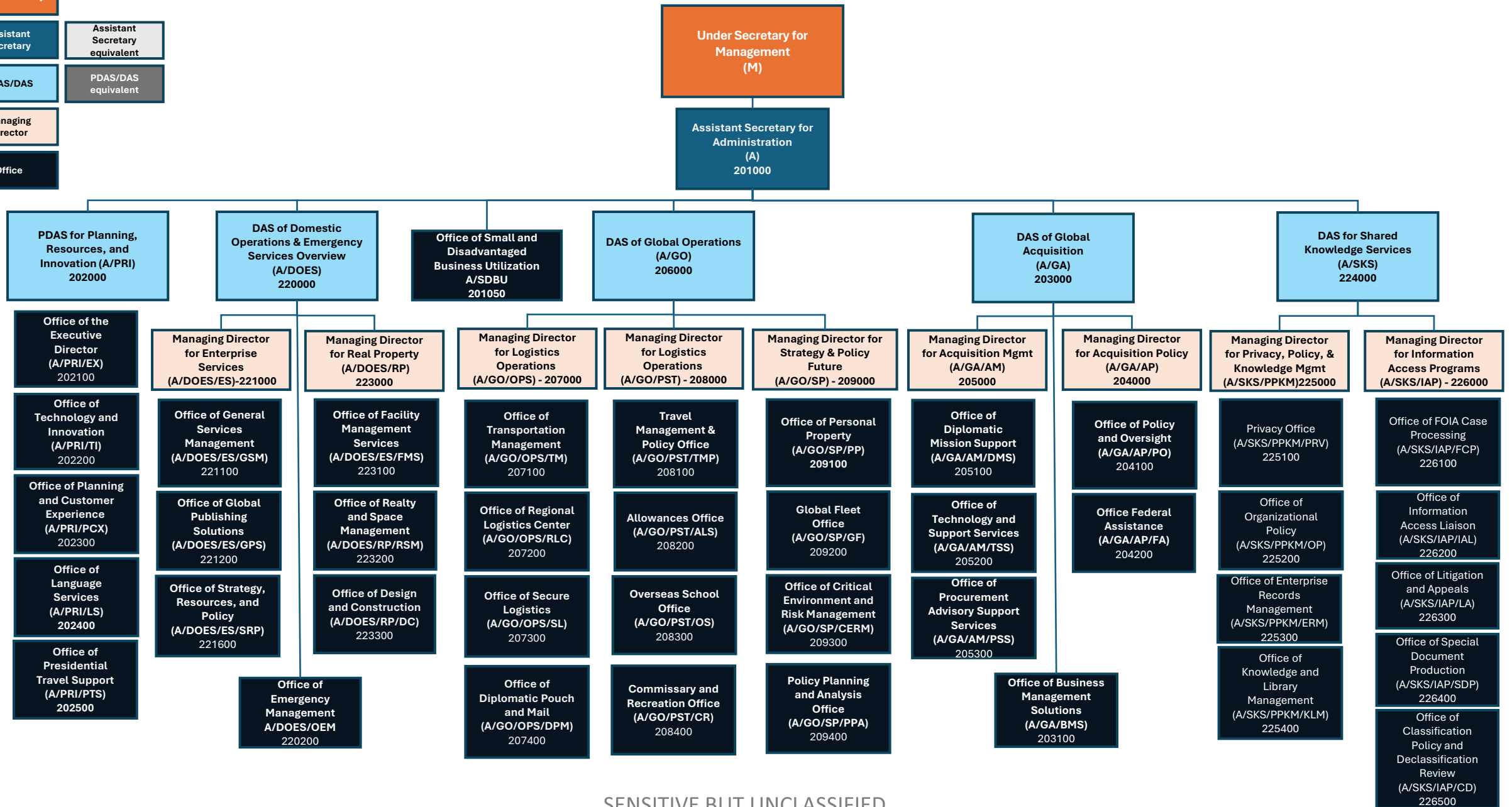

SENSITIVE BUT UNCLASSIFIED

Legend

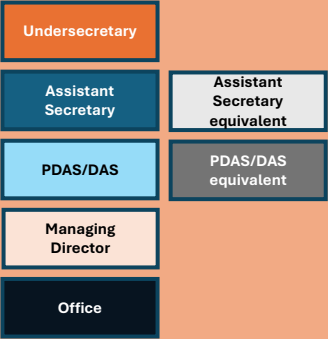

UNDER SECRETARY FOR MANAGEMENT (M- 012000)
BUREAU OF BUDGET & PLANNING (BP – 088000)

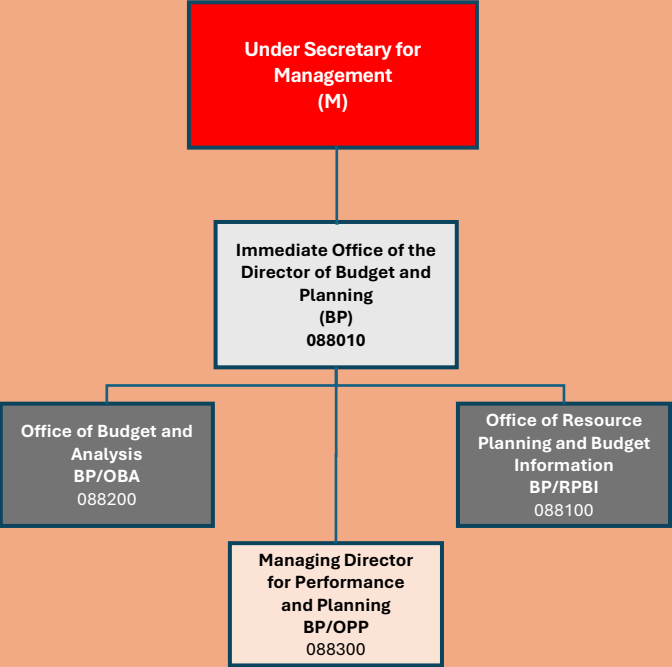

Legend

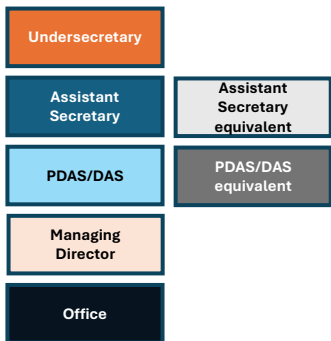

UNDER SECRETARY FOR MANAGEMENT (M- 012000) BUREAU OF BUDGET & PLANNING (BP – 088000)

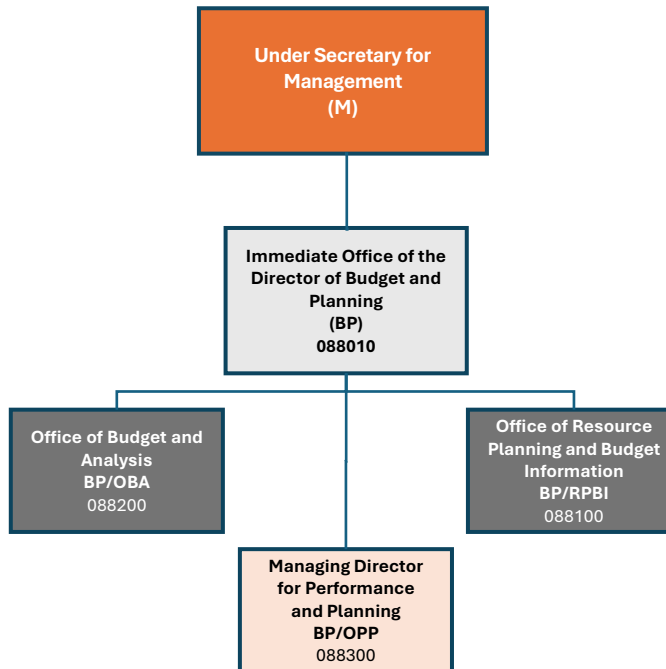

SENSITIVE BUT UNCLASSIFIED

Legend

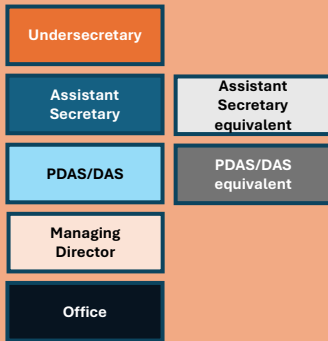

UNDER SECRETARY FOR MANAGEMENT (M – 012000) BUREAU OF THE COMPTROLLER AND GLOBAL FINANCIAL SERVICES (CGFS – 080000)

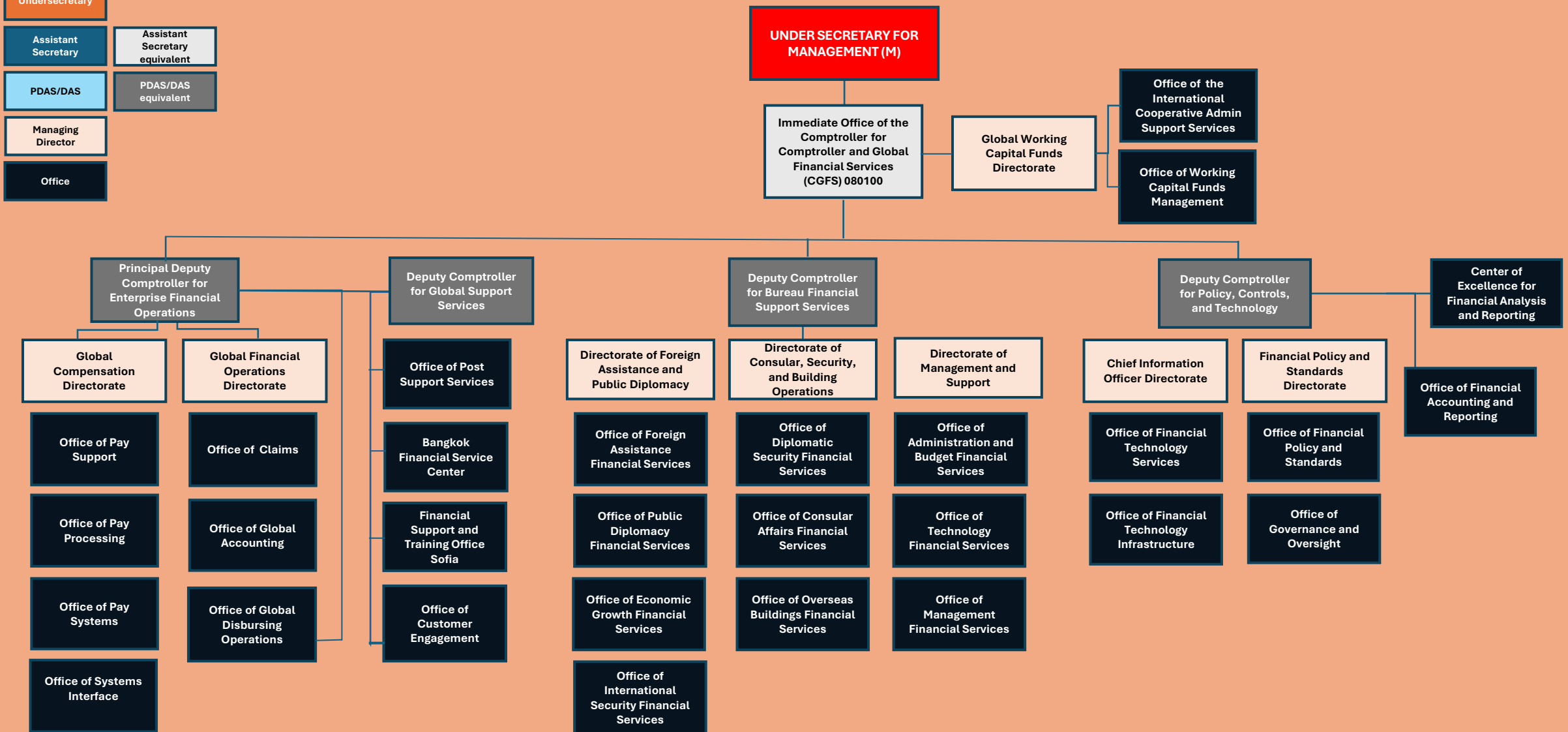

SENSITIVE BUT UNCLASSIFIED

Legend

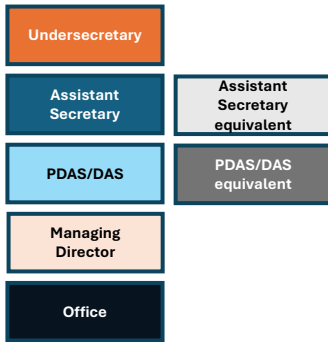

UNDER SECRETARY FOR MANAGEMENT (M- 012000) BUREAU OF THE COMPTROLLER AND GLOBAL FINANCIAL SERVICES (CGFS – 08000)

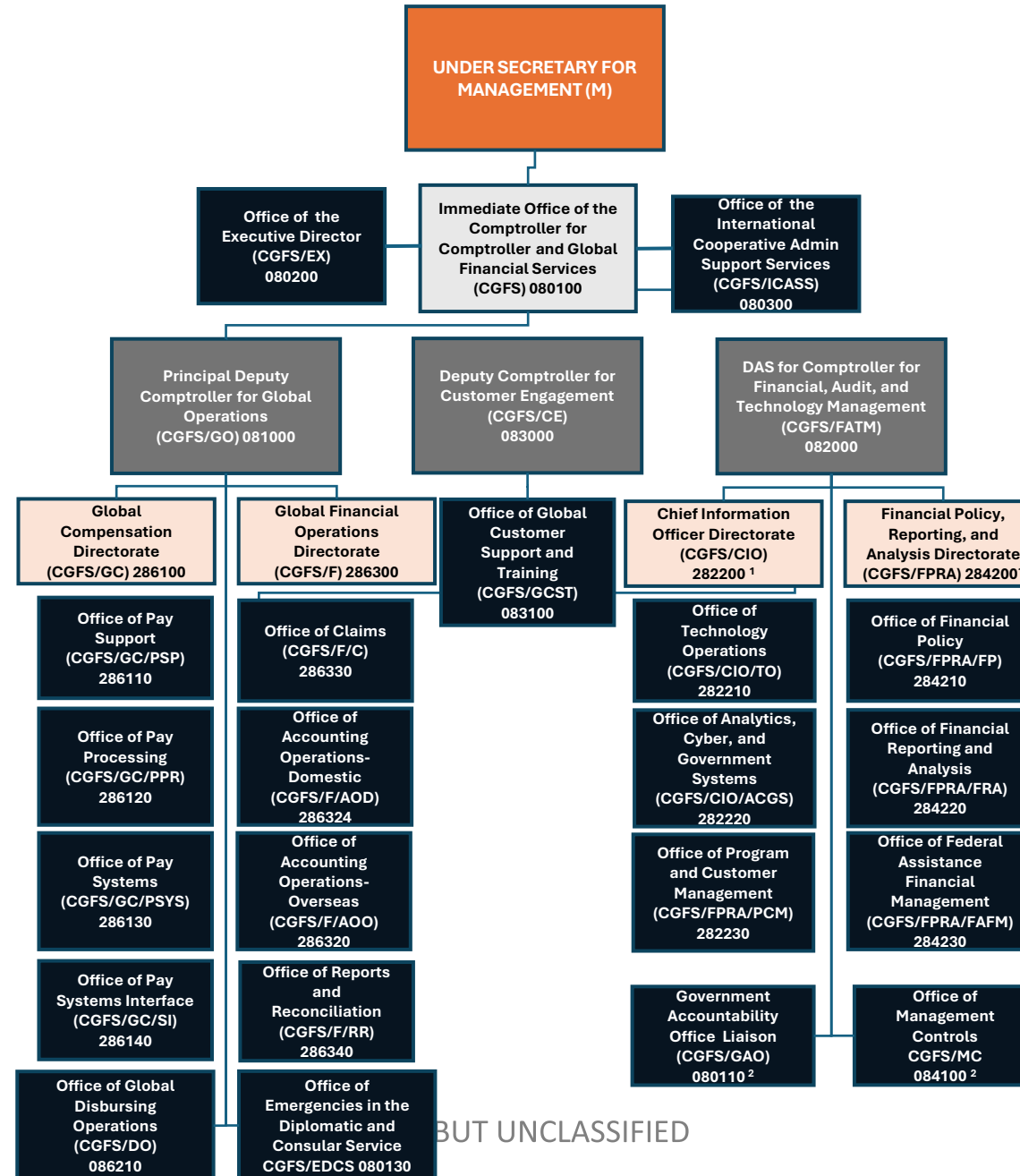

BUT UNCLASSIFIED

Legend

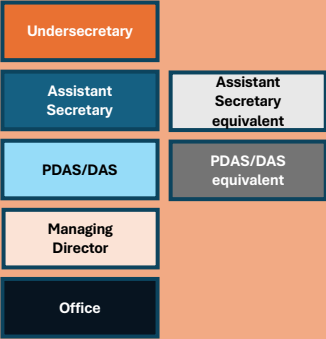

UNDER SECRETARY FOR MANAGEMENT (M- 012000)
BUREAU OF CONSULAR AFFAIRS (CA – 280000)

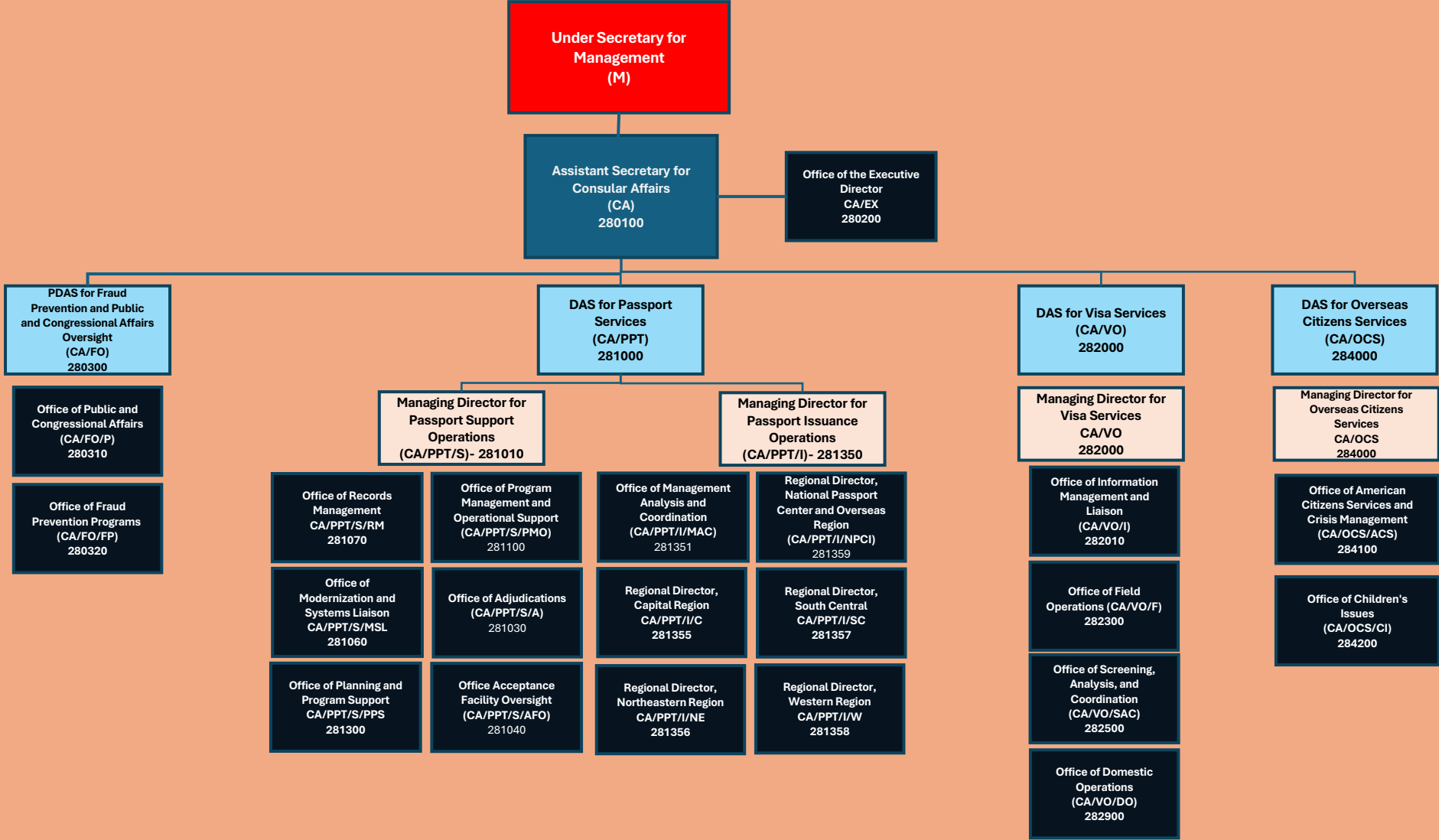

Legend

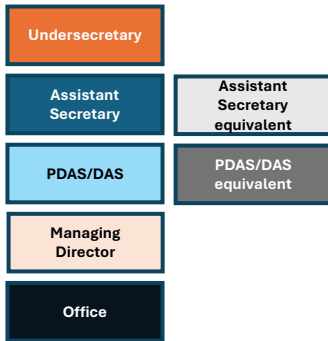

UNDER SECRETARY FOR MANAGEMENT (M- 012000) BUREAU OF CONSULAR AFFAIRS (CA – 280000)

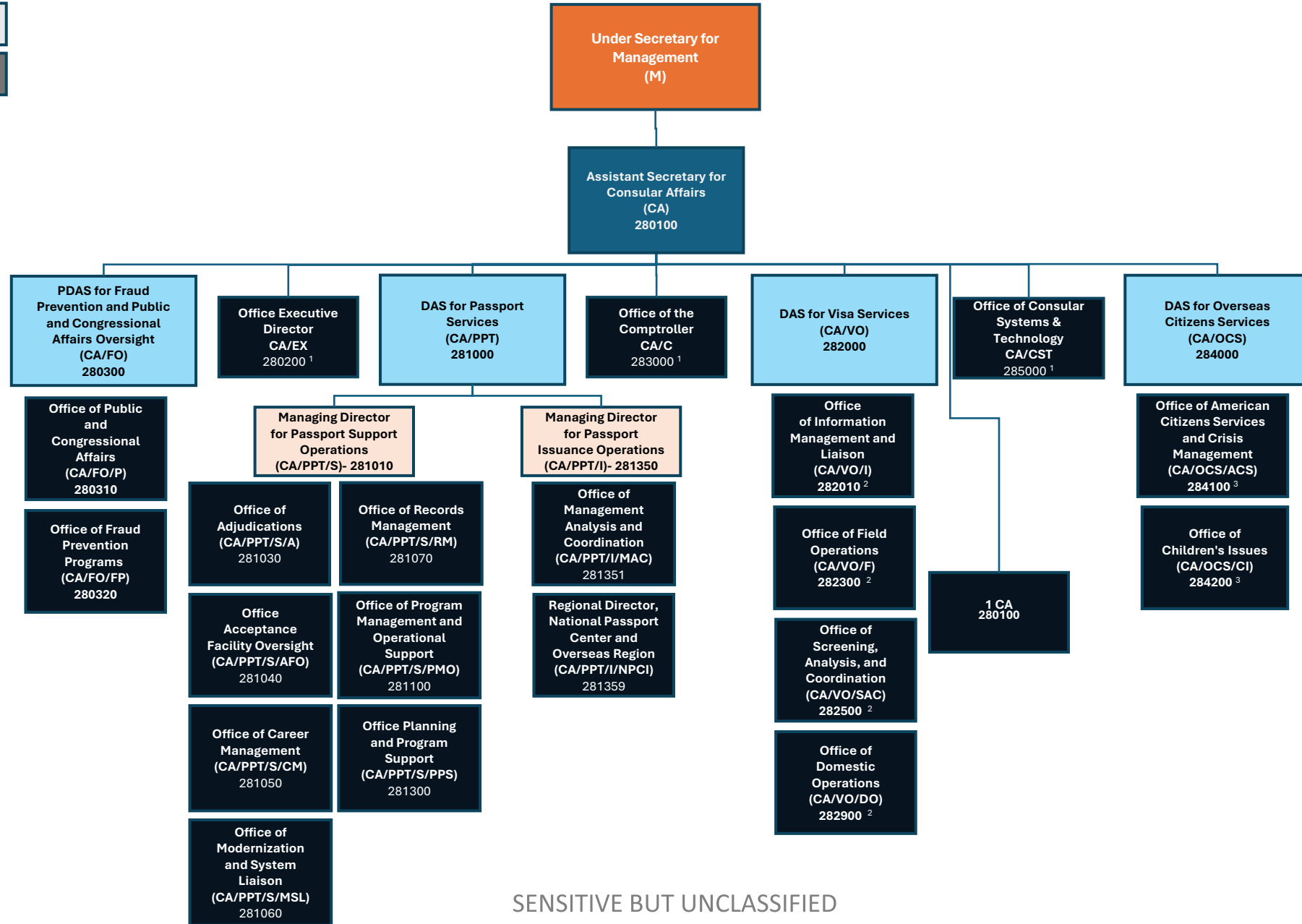

SENSITIVE BUT UNCLASSIFIED

Legend

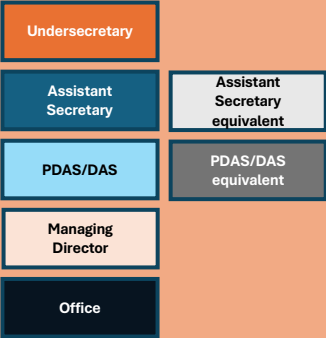

UNDER SECRETARY FOR MANAGEMENT (M-120000)
BUREAU OF DIPLOMATIC SECURITY (DS-170000)

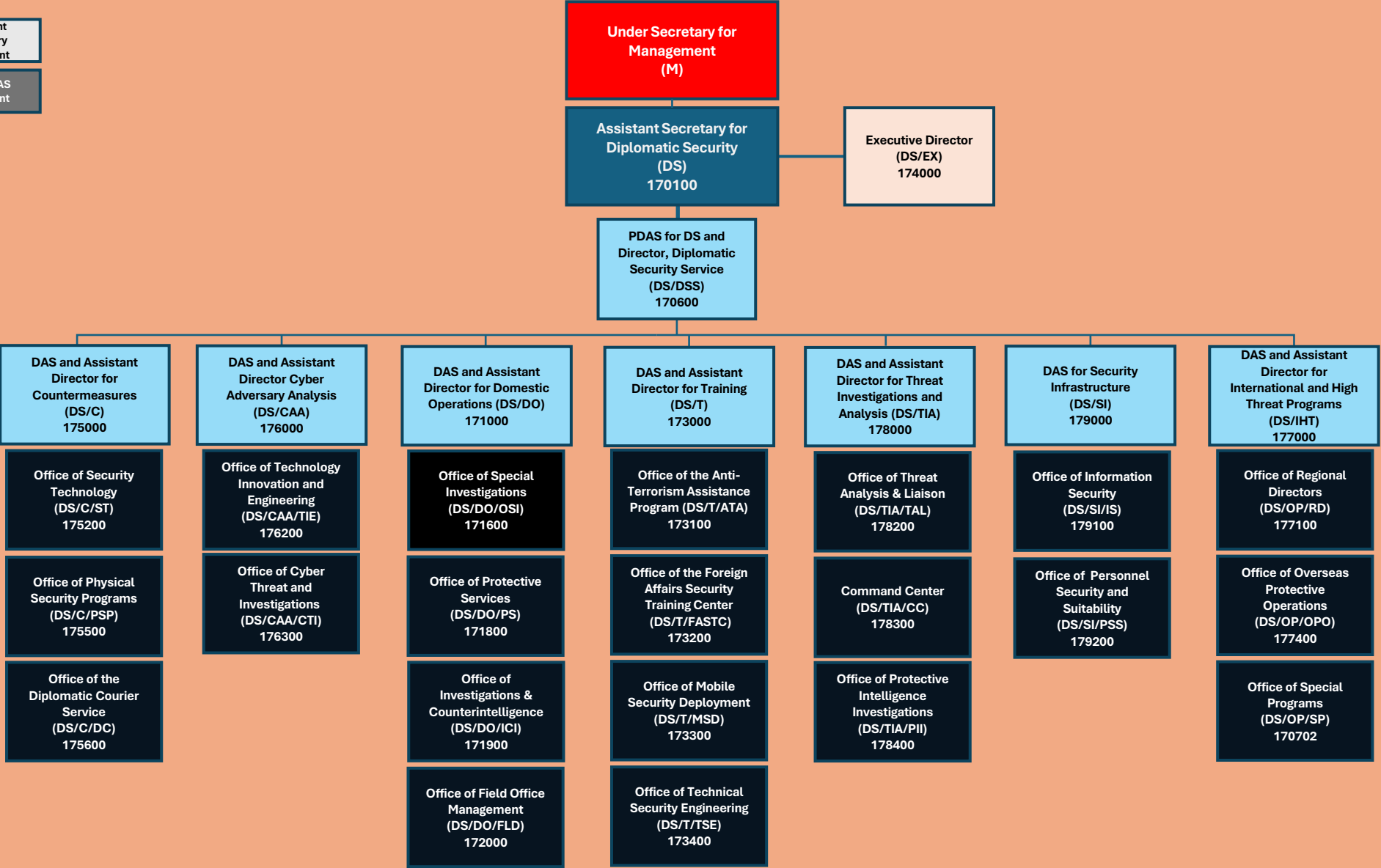

Legend

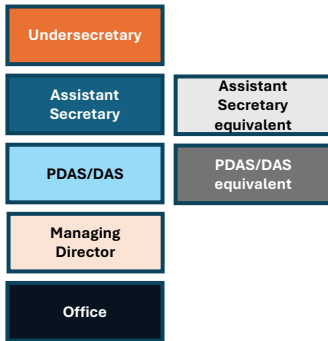

UNDER SECRETARY FOR MANAGEMENT (M-120000) BUREAU OF DIPLOMATIC SECURITY (DS-170000)

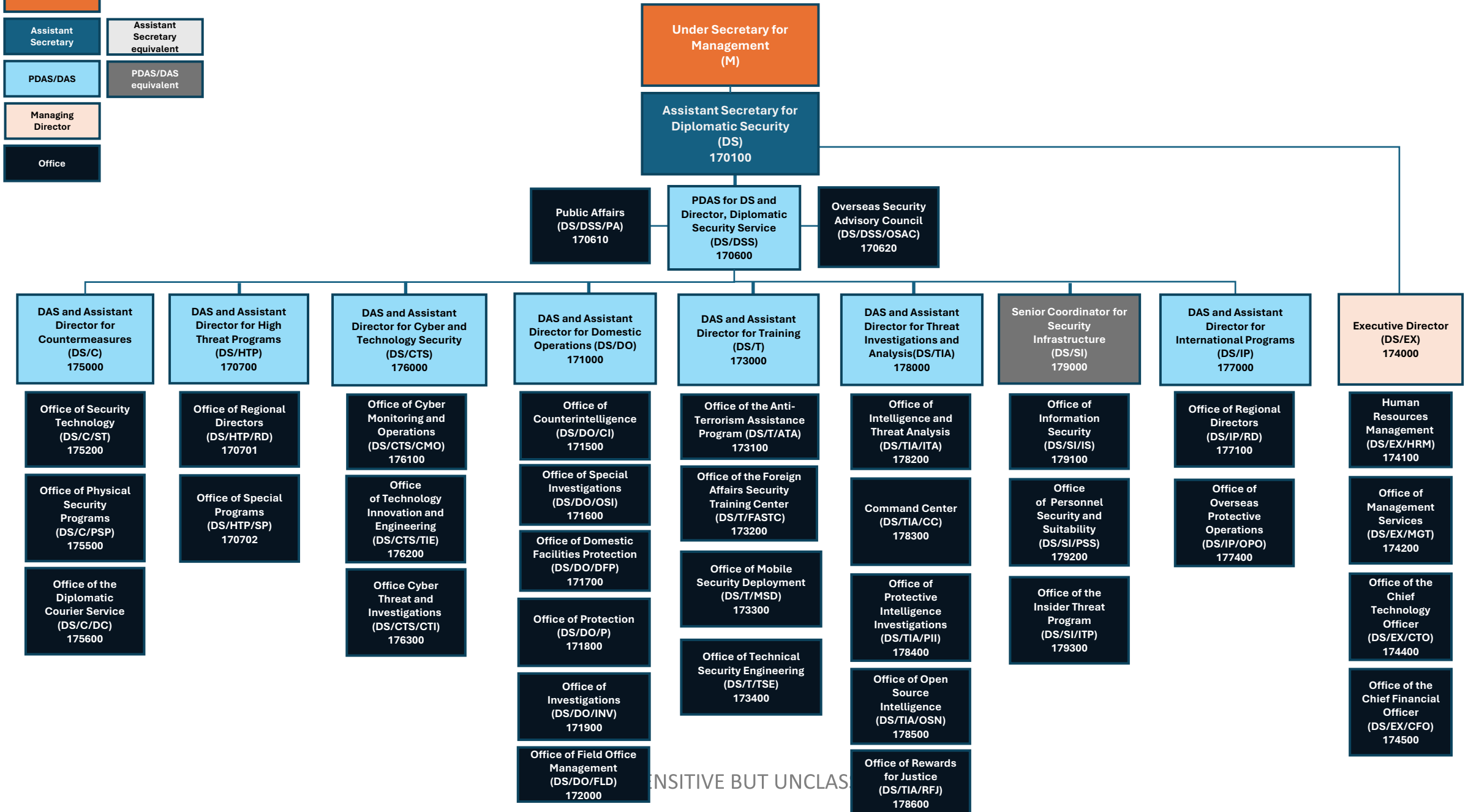

SENSITIVE BUT UNCLAS

UNDER SECRETARY FOR MANAGEMENT (M-012000)
OFFICE OF FOREIGN MISSIONS (OFM-012900)

Legend

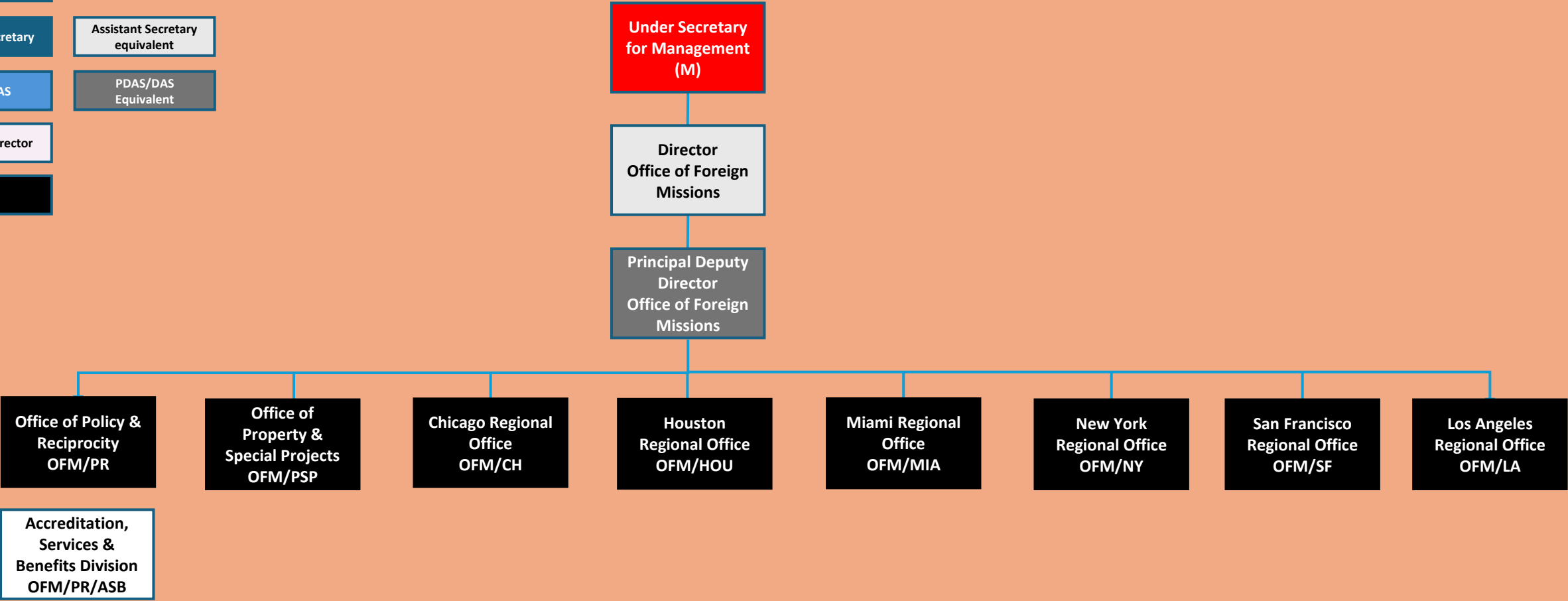
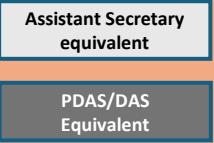
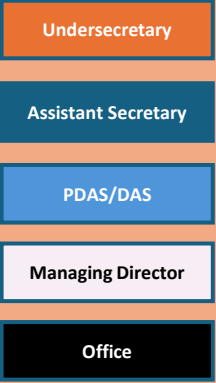

Legend

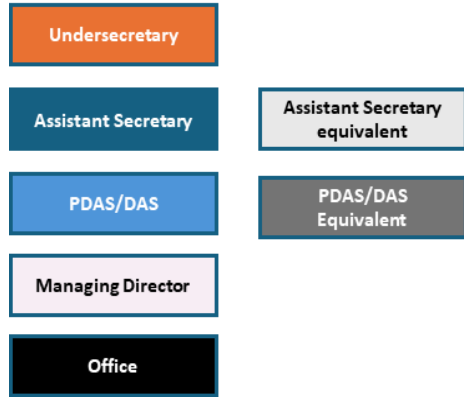

UNDER SECRETARY FOR MANAGEMENT (M-012000) OFFICE OF FOREIGN MISSIONS (OFM-012900)

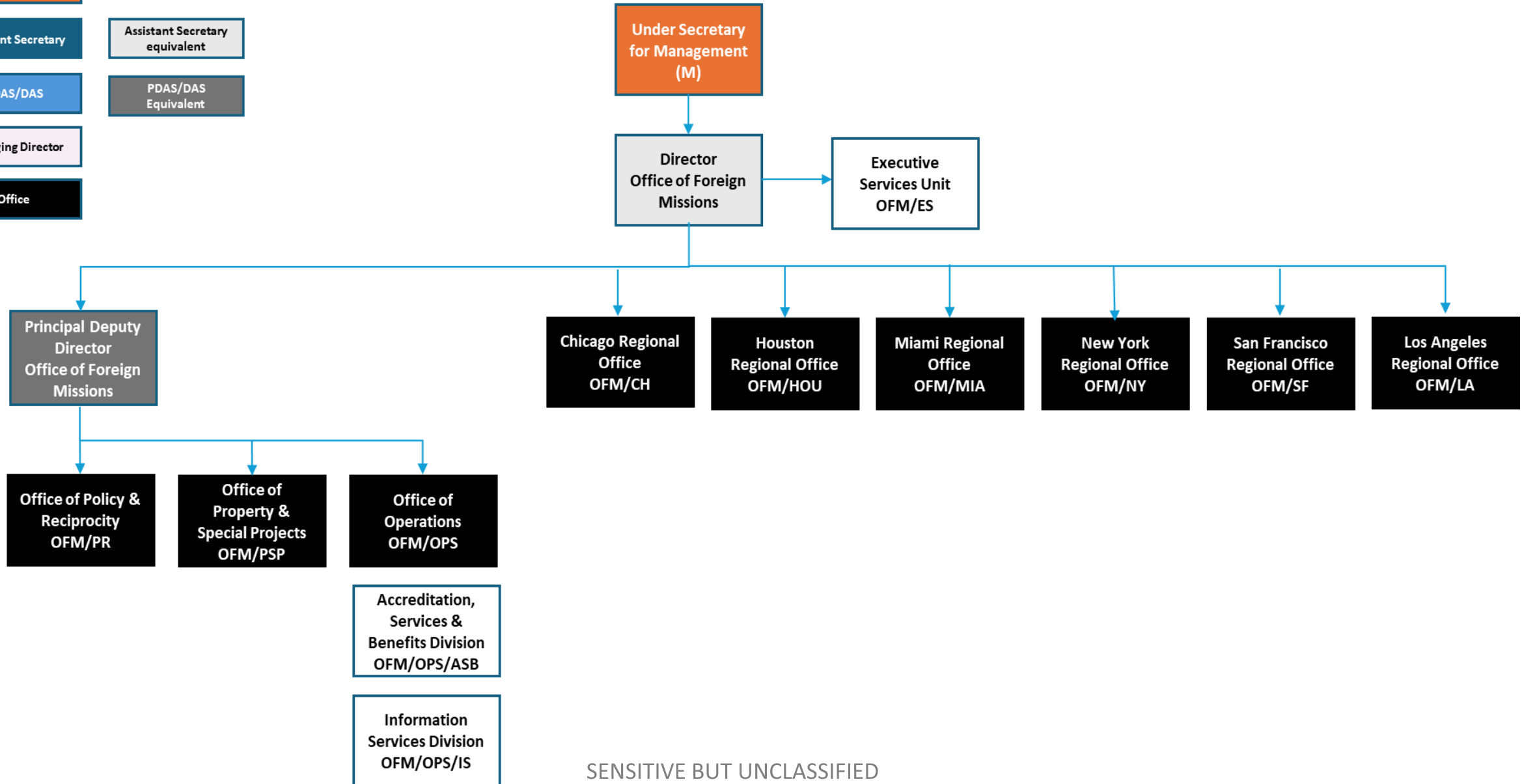

SENSITIVE BUT UNCLASSIFIED

UNDER SECRETARY FOR MANAGEMENT (M- 012000)
BUREAU OF DIPLOMATIC TECHNOLOGY (DT – 180000)

Legend

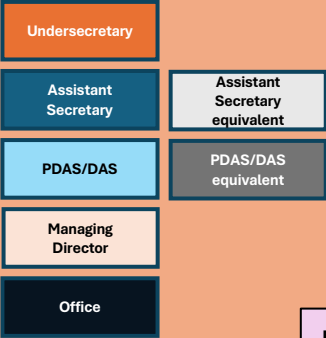

NEW

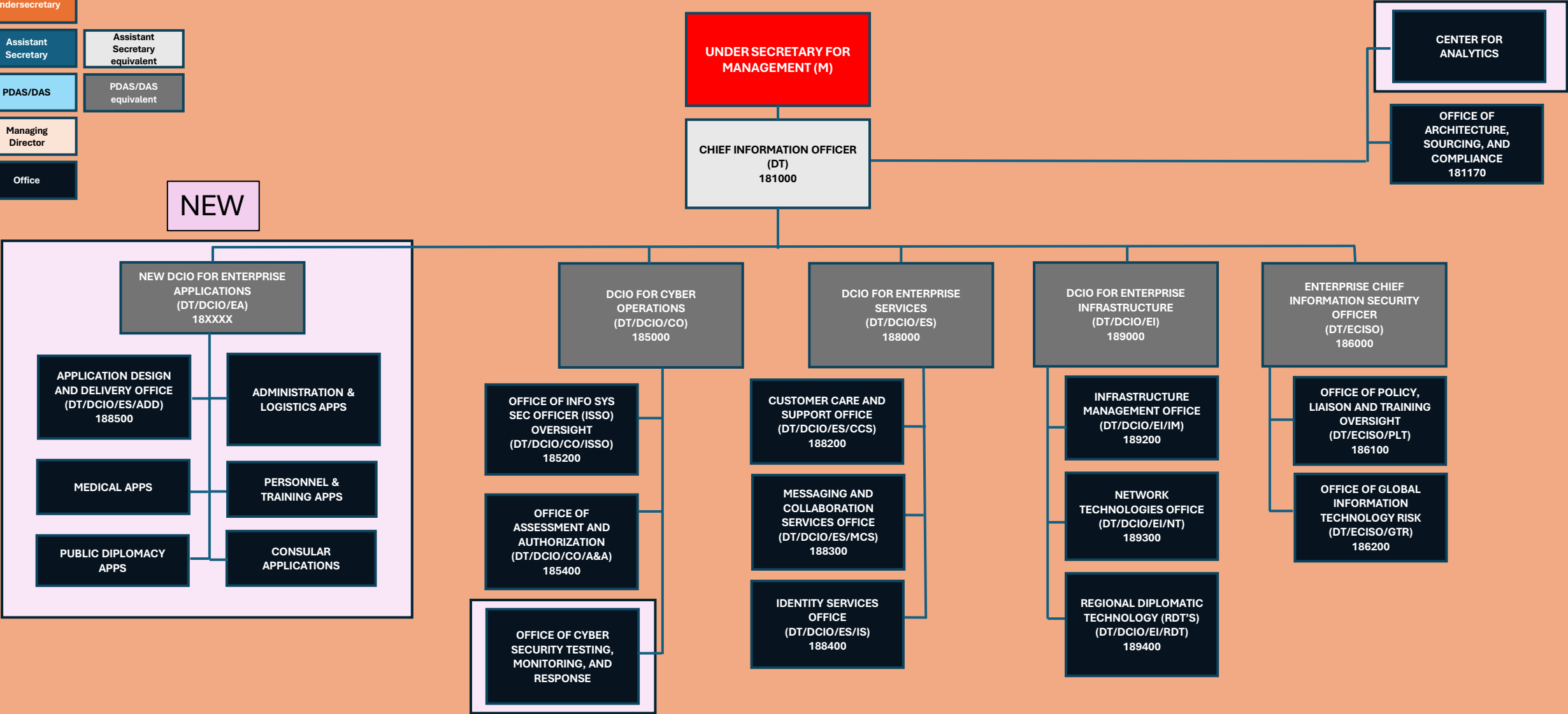

Legend

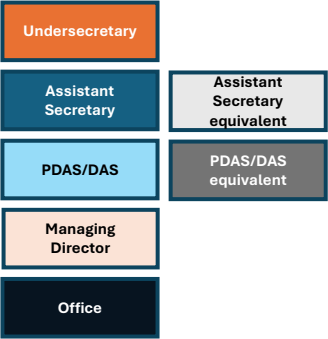

UNDER SECRETARY FOR MANAGEMENT (M- 012000)
BUREAU OF DIPLOMATIC TECHNOLOGY (DT – 180000)

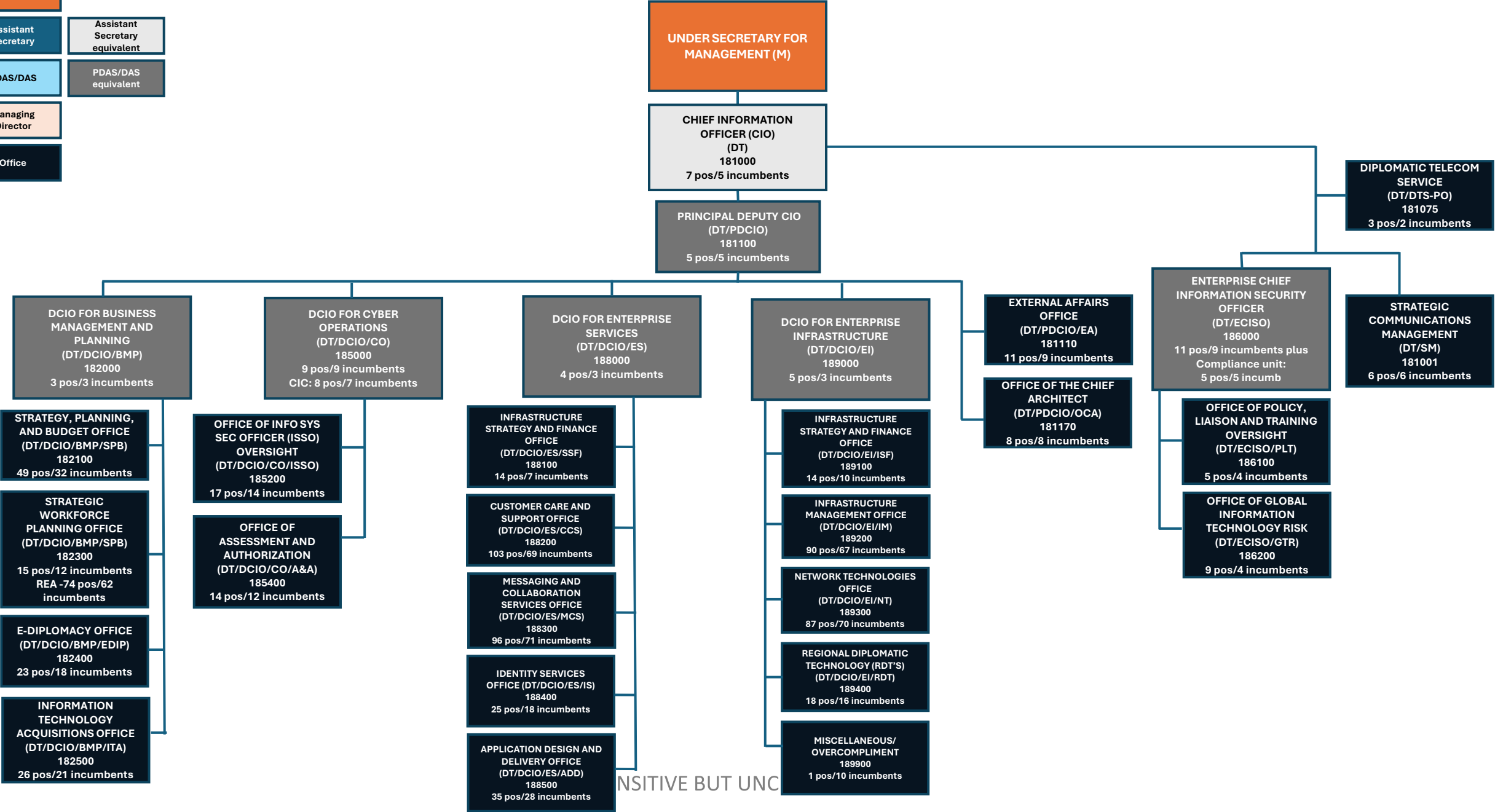

UNDER SECRETARY FOR MANAGEMENT (M- 012000)
OFFICE OF FINE ARTS (M/FA - 012400)

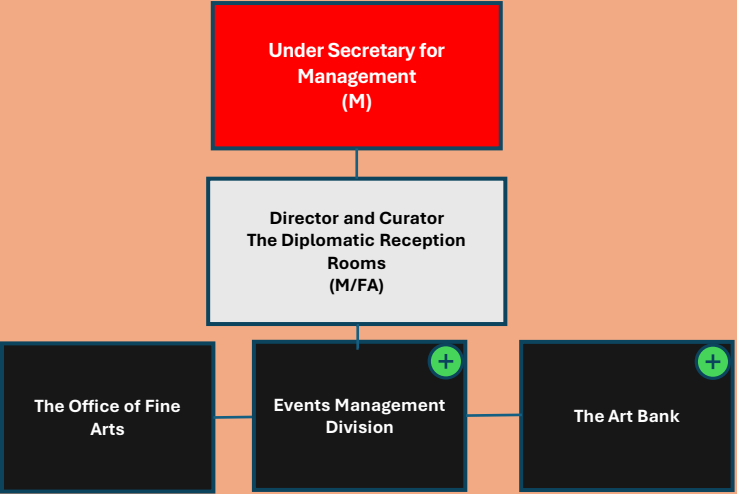

UNDER SECRETARY FOR MANAGEMENT (M- 012000)
OFFICE OF FINE ARTS (M/FA - 012400)

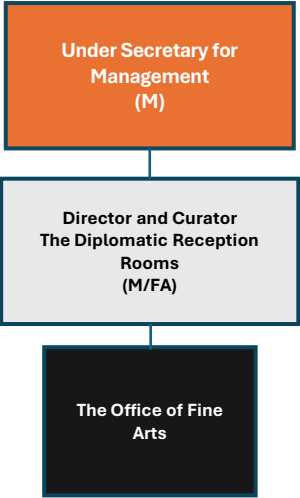
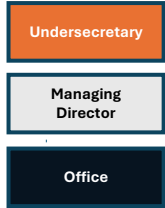

Legend

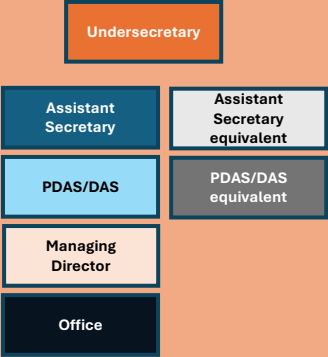

UNDER SECRETARY FOR MANAGEMENT (M- 012000)
BUREAU OF MEDICAL SERVICES (MED-016000)

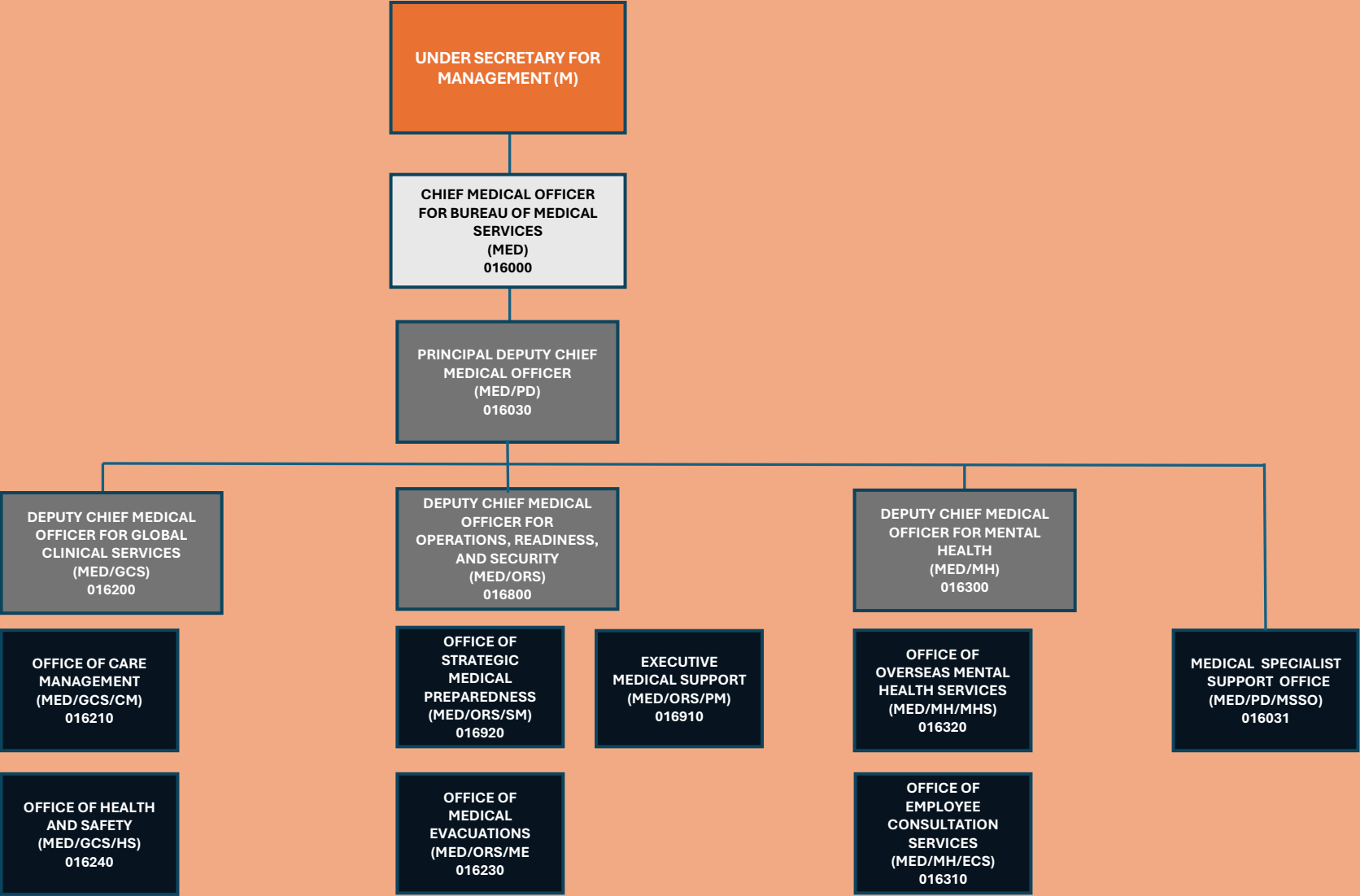

Legend

Undersecretary

Assistant
Secretary

PDAS/DAS

Managing
Director

Office

Assistant
Secretary
equivalent

PDAS/DAS
equivalent

UNDER SECRETARY FOR MANAGEMENT (M- 012000) BUREAU OF MEDICAL SERVICES (MED-016000)

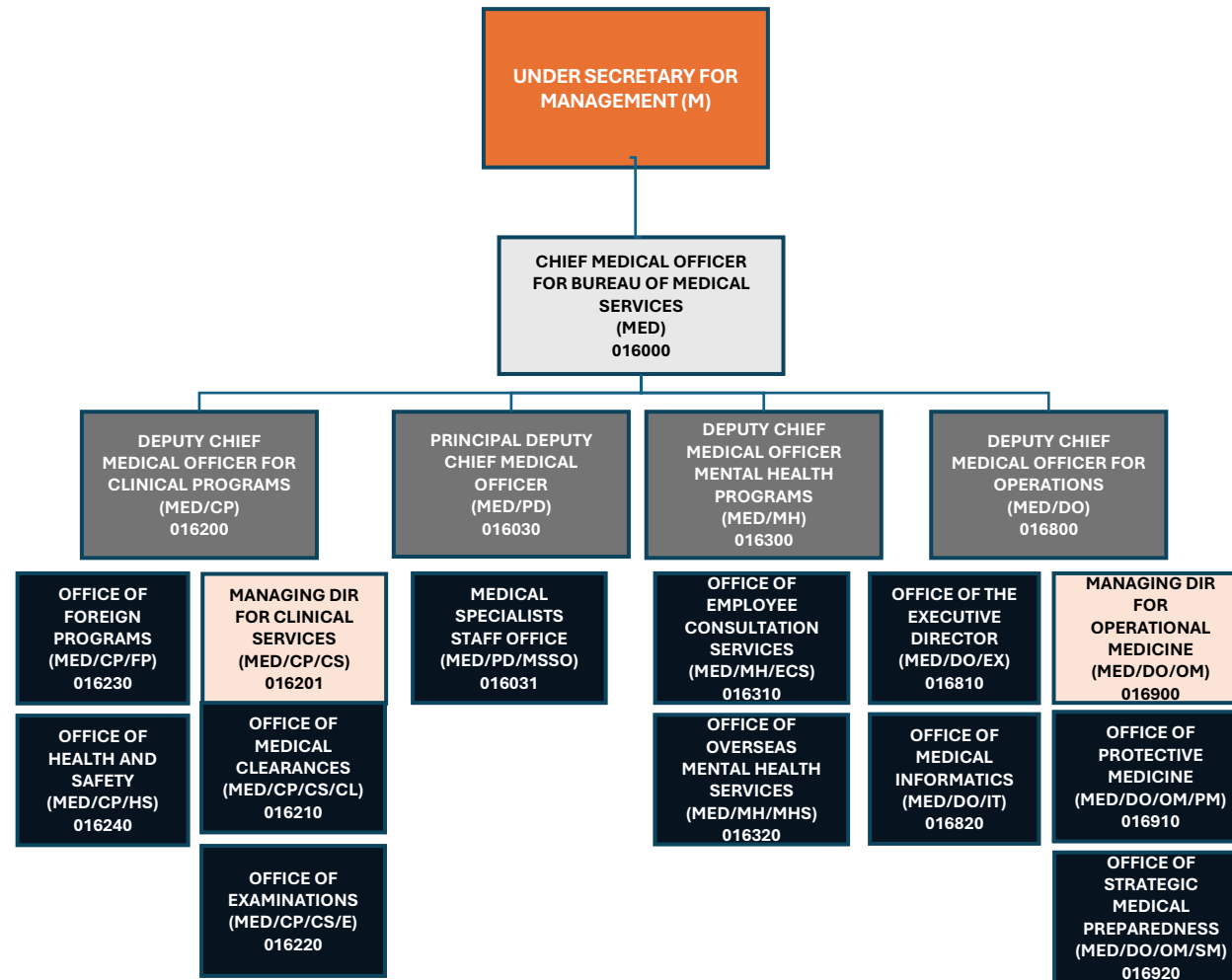

SENSITIVE BUT UNCLASSIFIED

Legend

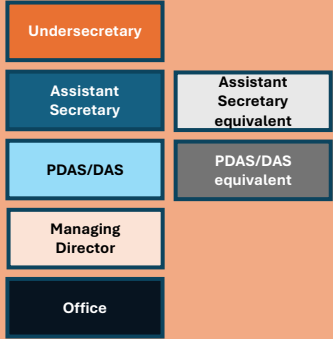

UNDER SECRETARY FOR MANAGEMENT (M- 012000)
BUREAU OF OVERSEAS BUILDINGS OPERATIONS (OBO – 240000) - PROPOSED

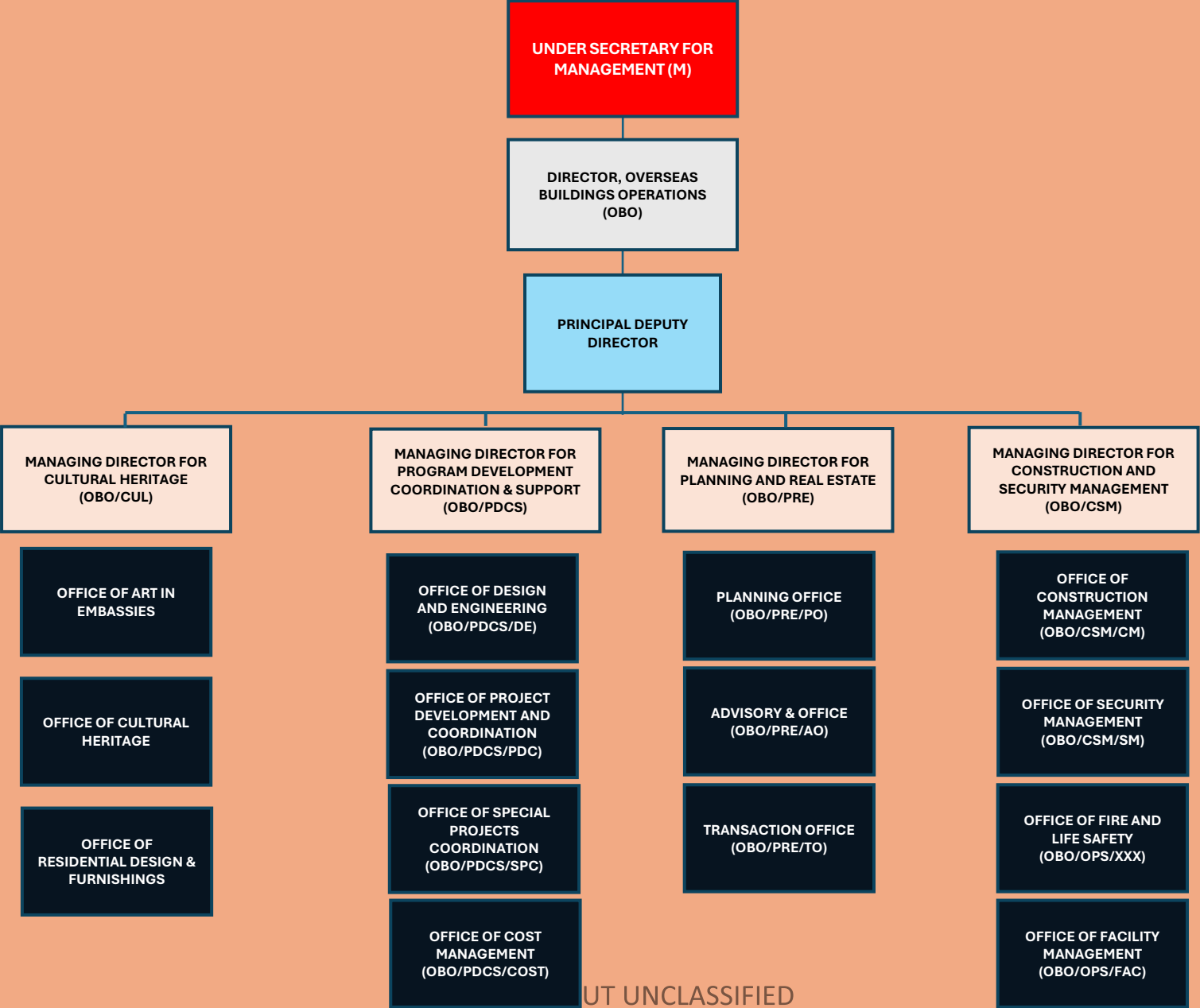

NOT UNCLASSIFIED

Legend

Undersecretary

Assistant
Secretary

Assistant
Secretary
equivalent

PDAS/DAS

PDAS/DAS
equivalent

Managing
Director

Office

UNDER SECRETARY FOR MANAGEMENT (M- 012000) BUREAU OF OVERSEAS BUILDINGS OPERATIONS (OBO – 240000)

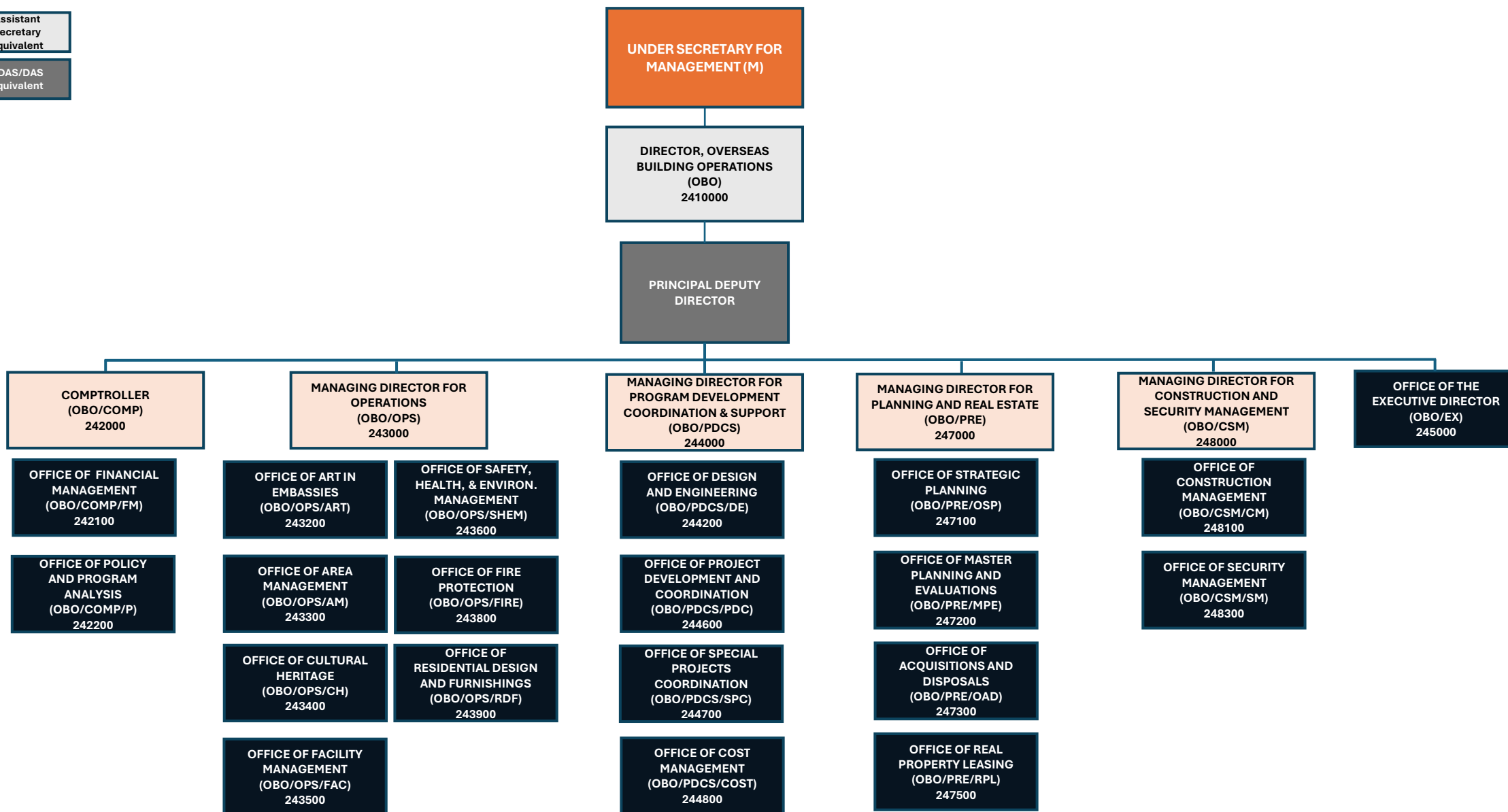

SENSITIVE BUT UNCLASSIFIED

Legend

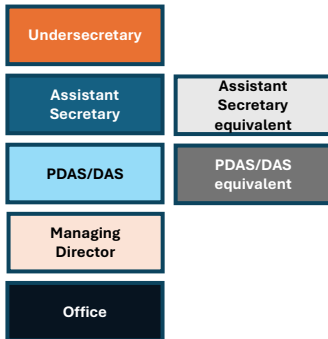

UNDER SECRETARY FOR MANAGEMENT (M- 012000) OFFICE OF MANAGEMENT STRATEGY AND SOLUTIONS (M/SS – 012200)

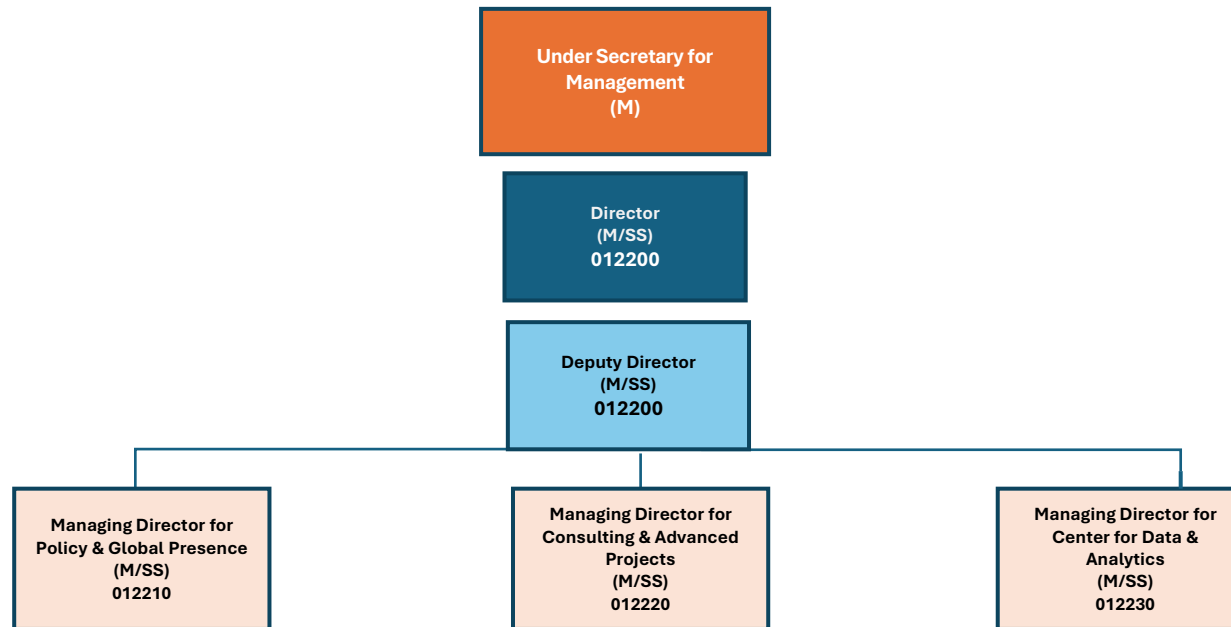

SENSITIVE BUT UNCLASSIFIED

Legend

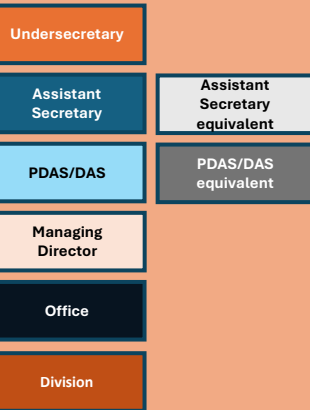

UNDER SECRETARY FOR MANAGEMENT (M- 012000) Executive Director (X – 000000)

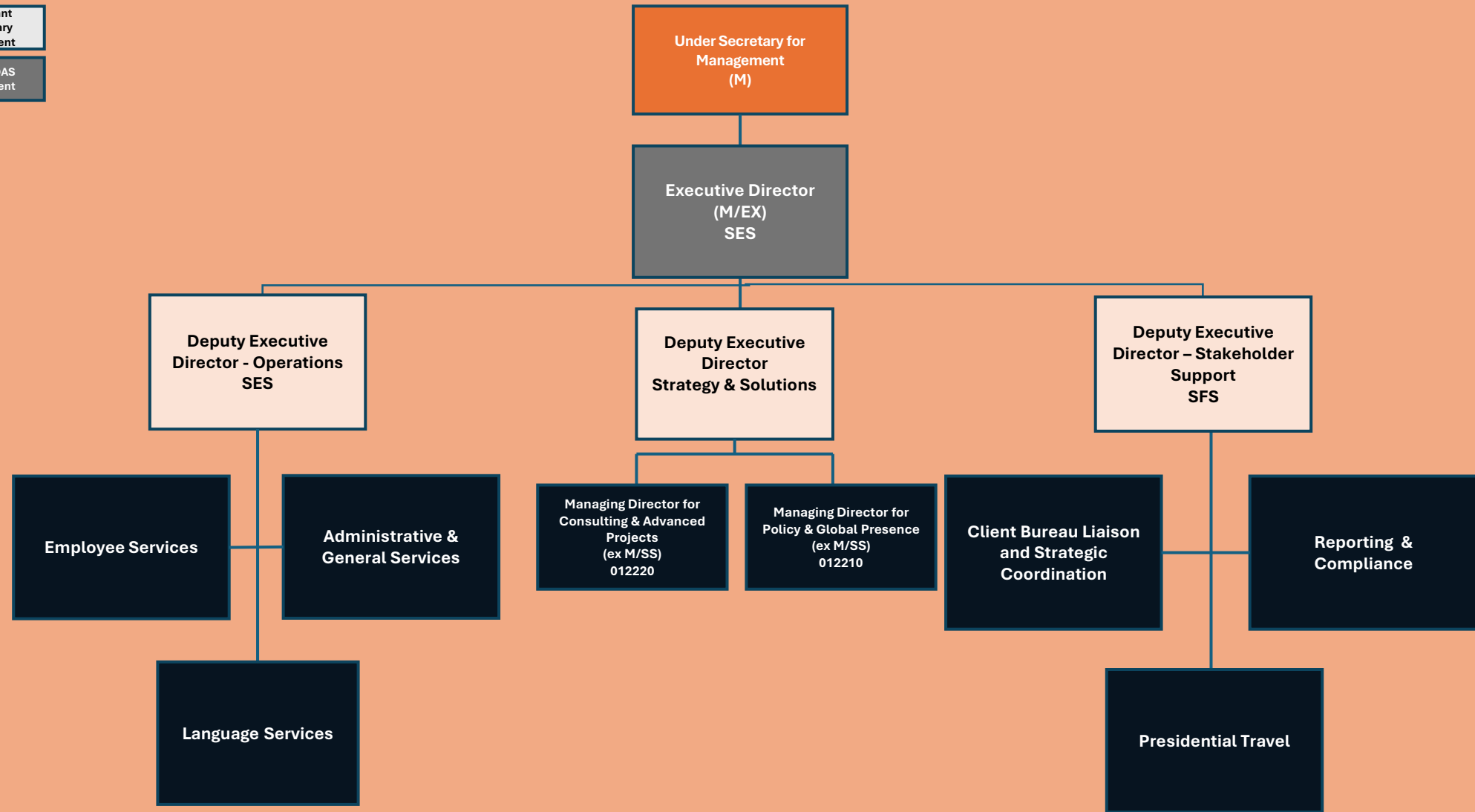

SENSITIVE BUT UNCLASSIFIED

Legend

Undersecretary

Assistant
Secretary

PDAS/DAS

Managing
Director

Office

Assistant
Secretary
equivalent

PDAS/DAS
equivalent

UNDER SECRETARY FOR MANAGEMENT (M- 012000) FOREIGN SERVICE INSTITUTE (FSI – 260000)

UNDER SECRETARY FOR
MANAGEMENT (M)

DIRECTOR, FOREIGN
SERVICE INSTITUTE
(FSI)
260100

DEPUTY DIRECTOR

PROVOST

DEAN, SCHOOL OF APPLIED
INFORMATION TECHNOLOGY
(FSI/SAIT)
260500

DEAN, SCHOOL OF
PROFESSIONAL AND AREA
STUDIES
(FSI/SPAS)
260300

DEAN, SCHOOL OF
LANGUAGE STUDIES
(FSI/SLS)
260600

DIRECTOR, THE TRANSITION
CENTER
(FSI/TC)
260700

DEAN, LEADERSHIP AND
MANAGEMENT SCHOOL
(FSI/LMS)
260400

OFFICE OF THE
EXECUTIVE DIRECTOR
FOR MANAGEMENT
(FSI/EX)
260200

OFFICE OF THE
PROVOST
(FSI/OP)
260900

OFFICE OF THE
HISTORIAN
(FIS/OH)
260800

SENSITIVE BUT UNCLASSIFIED

Legend

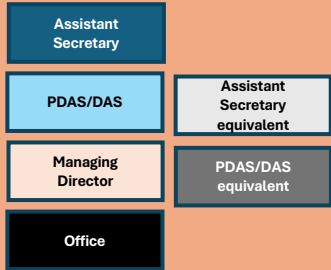

BUREAU OF PERSONNEL AND TRAINING
(GTM-210000 + FSI 260000)

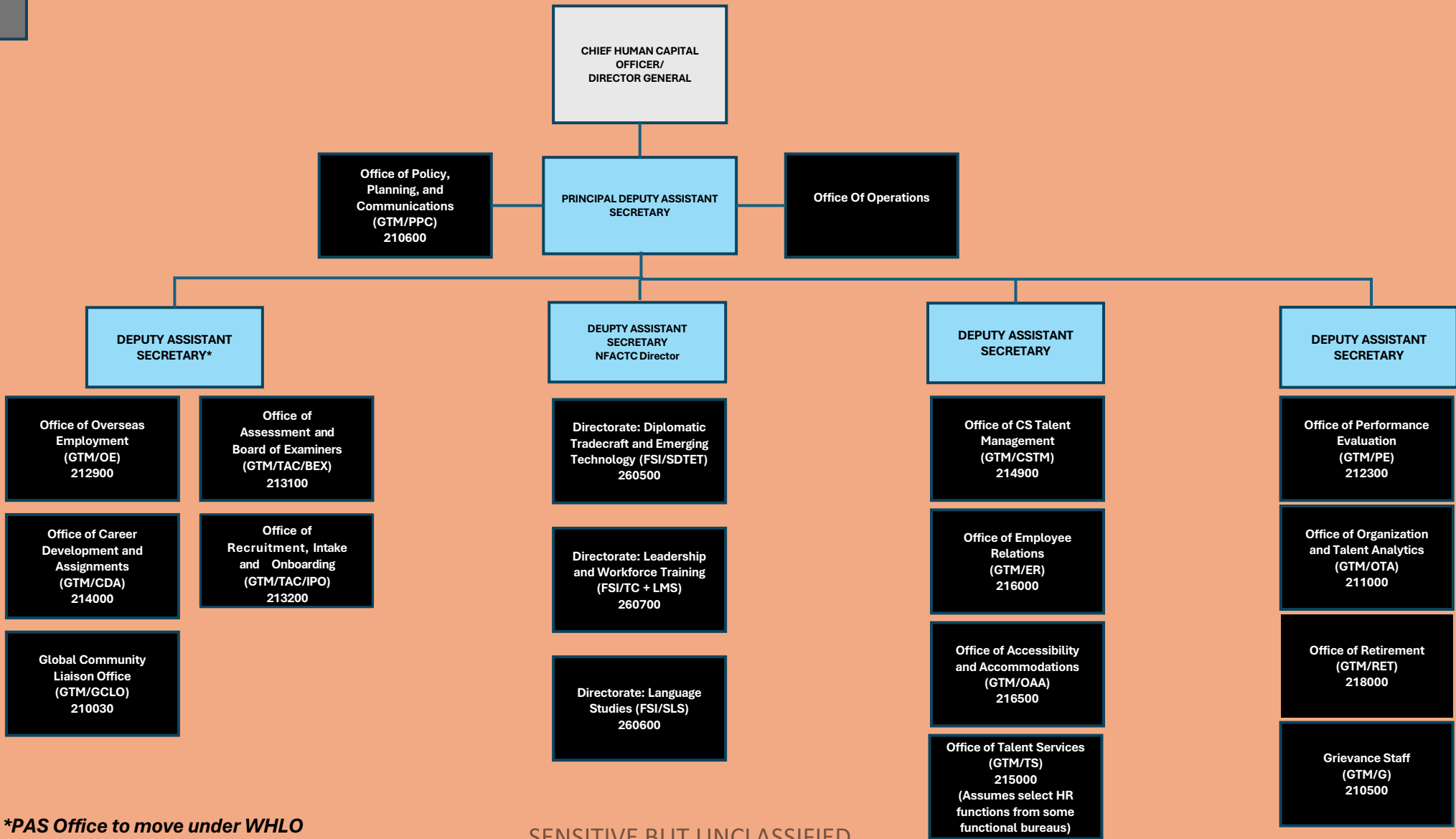

Legend

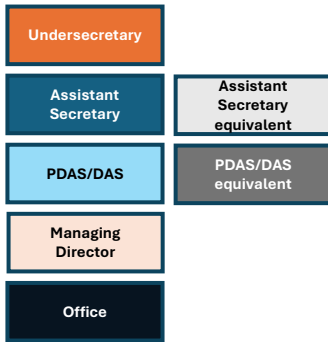

UNDER SECRETARY FOR MANAGEMENT (M- 012000)

BUREAU OF GLOBAL TALENT MANAGEMENT (GTM-210000)

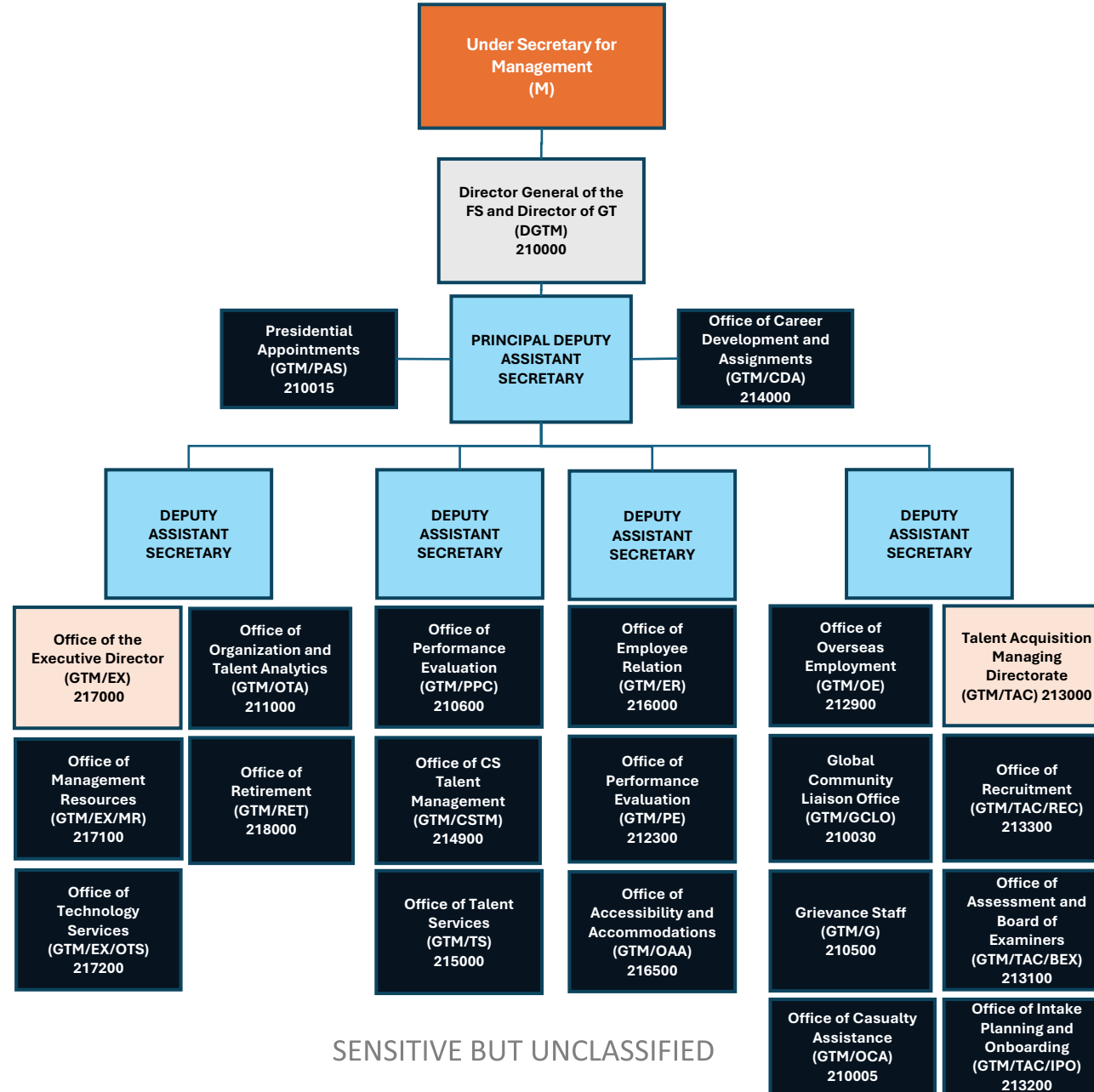

SENSITIVE BUT UNCLASSIFIED



Bureaus Reporting Directly to the Secretary*

“S Family”

**Several 7th floor offices with significant Schedule C presences, including the Immediate Office of the Secretary, the Counselor's Office (C), the Policy Planning Staff (S/P), the Office of the Deputy Secretary (D) and the Office of the Deputy Secretary for Management and Resources (D-MR), were excluded from the reorganization exercise.*



Legend

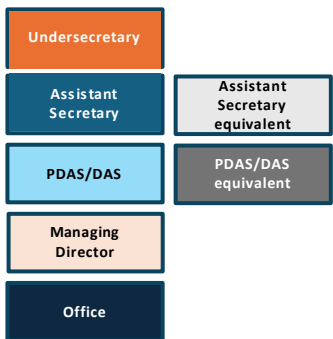

S Family (S – 010000)

Bureau of Intelligence and Research (INR – 060100)

CURRENT

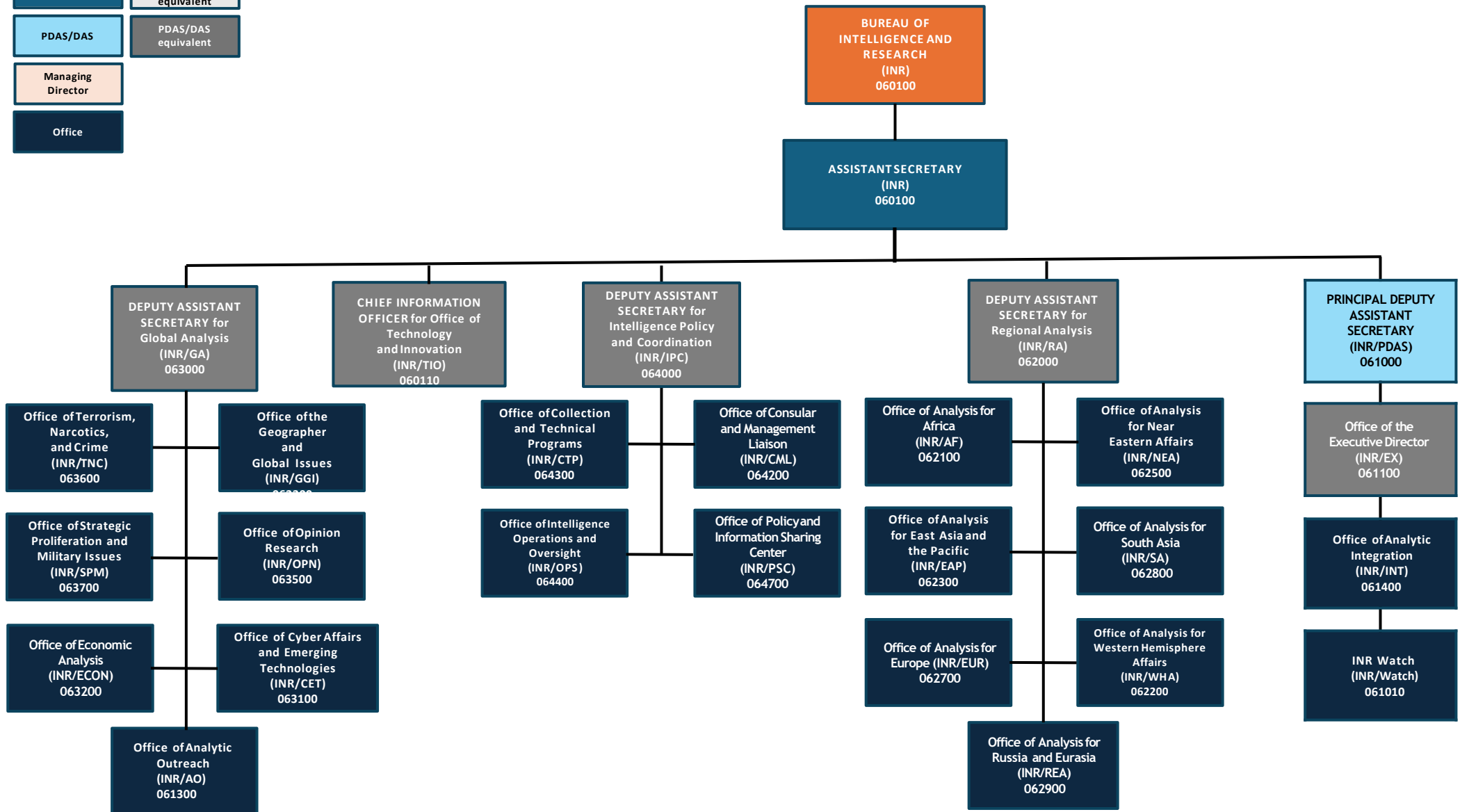

SENSITIVE - DELIBERATE

S Family (S – 010000)

Bureau of Intelligence and Research (INR – 060100)

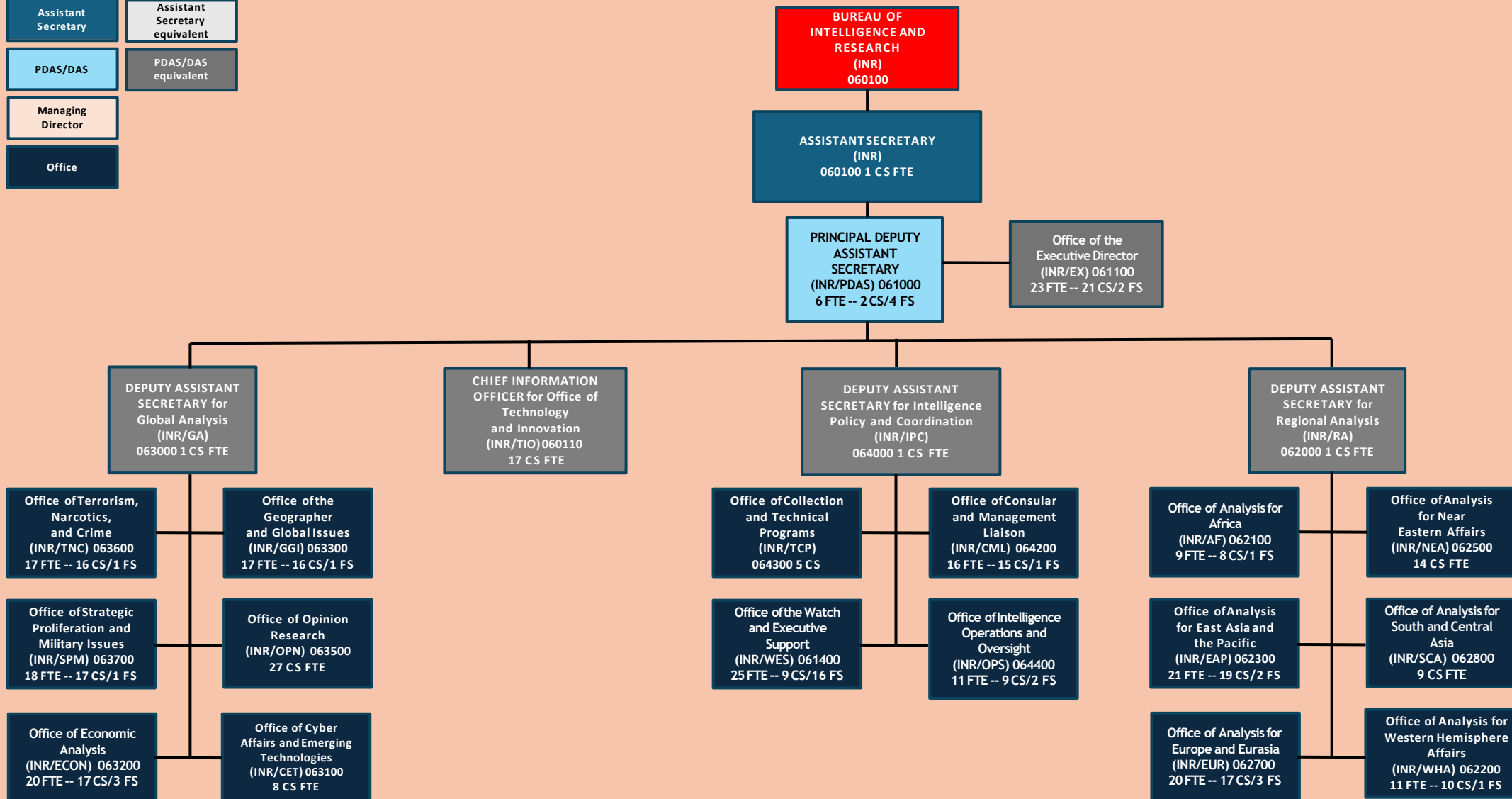
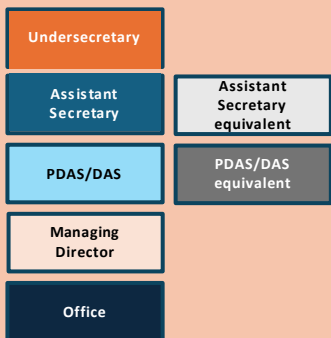
PROPOSED

Legend

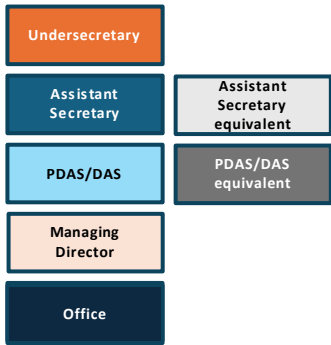

SECRETARY OF STATE (S) OFFICE OF THE LEGAL ADVISOR (L – 040000)

CURRENT

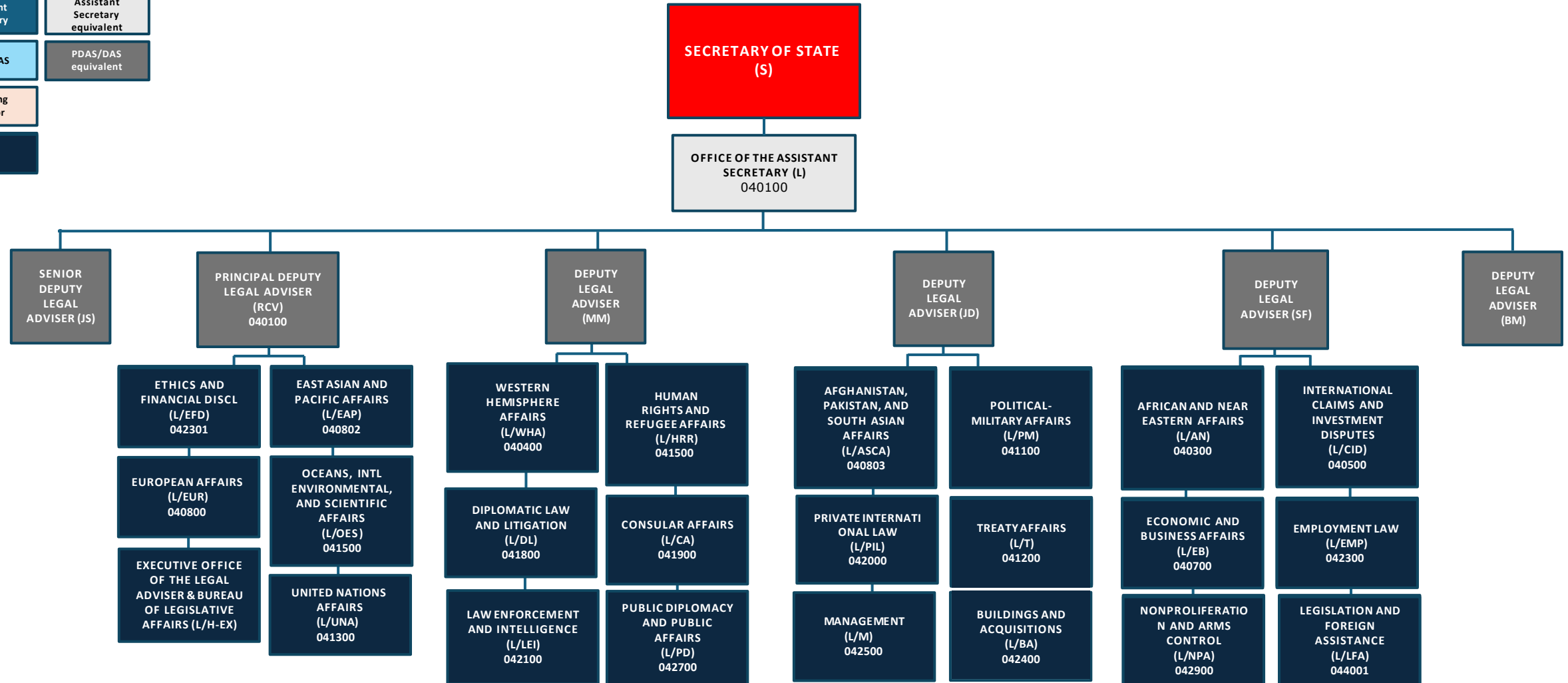

SENSITIVE - DELIBERATE

5/14/2025

Legend

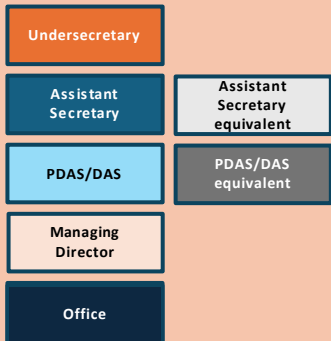

SECRETARY OF STATE (S) OFFICE OF THE LEGAL ADVISOR (L – 040000)

PROPOSED

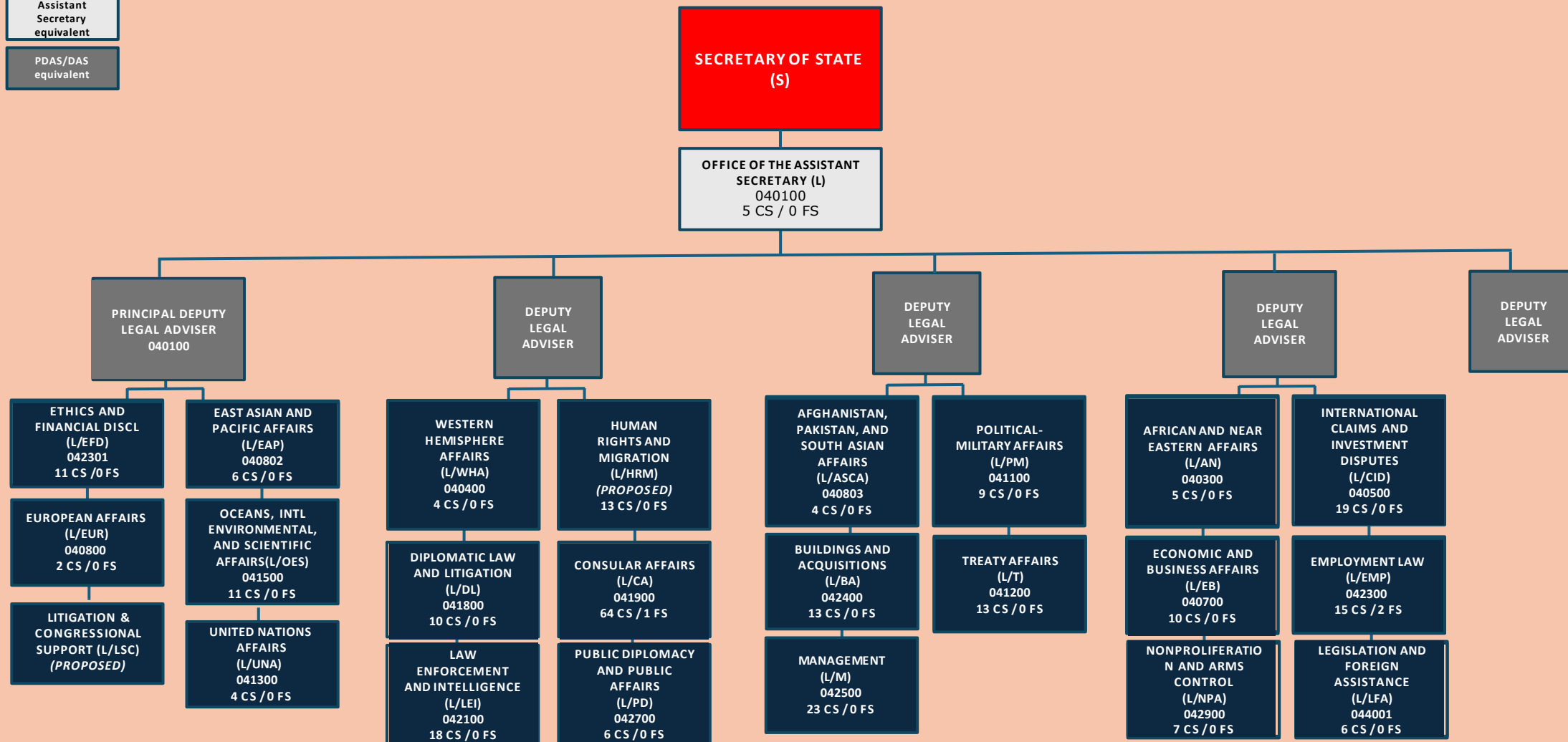

SENSITIVE - DELIBERATE

5/14/2025

Legend

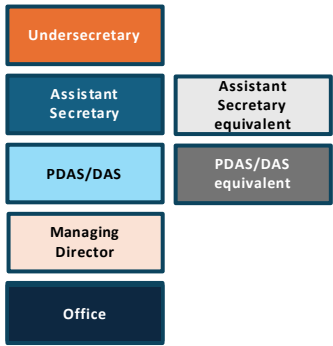

SECRETARY OF STATE (S)
BUREAU OF LEGISLATIVE AFFAIRS (H – 070000)

CURRENT

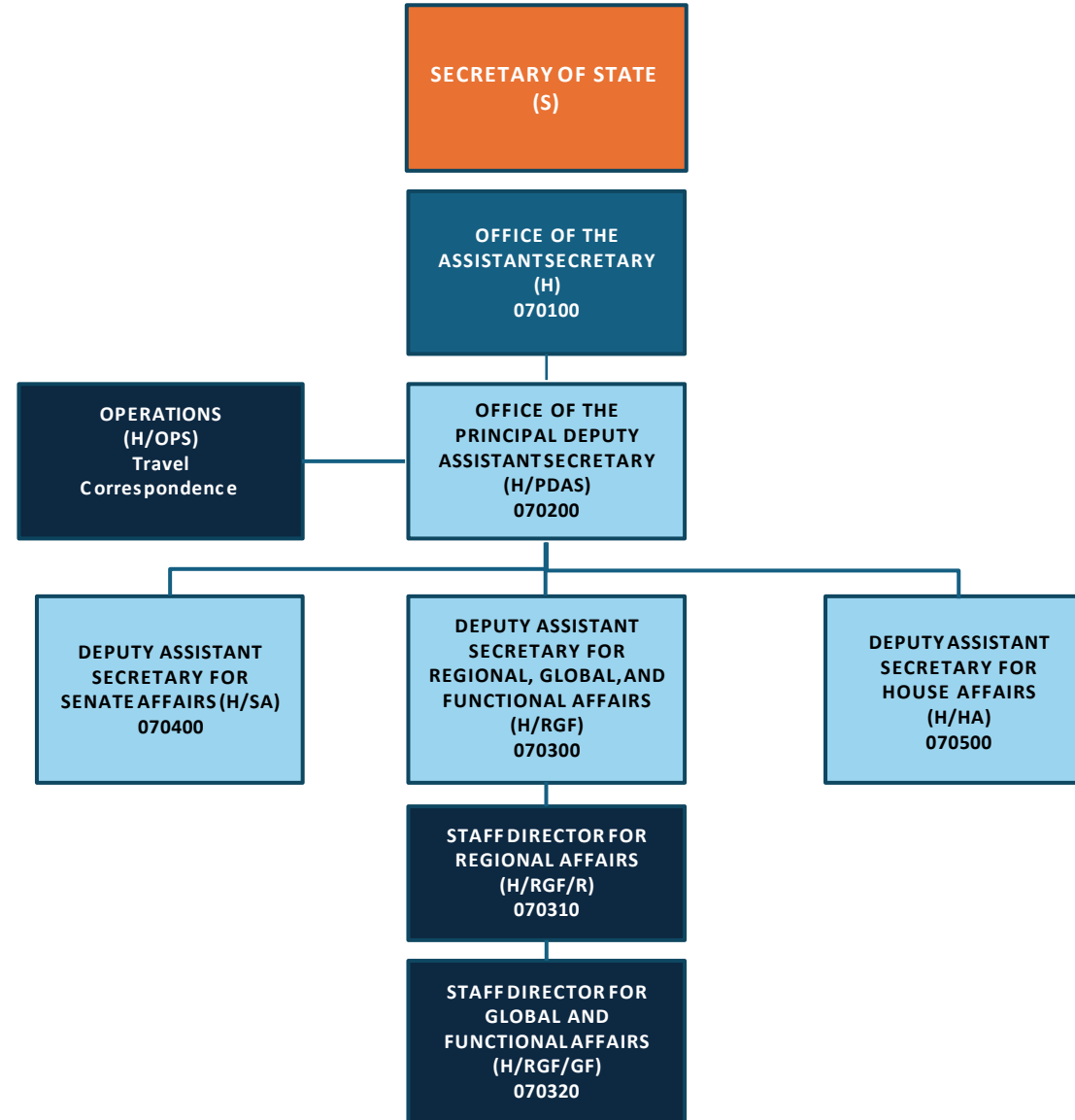

SENSITIVE - DELIBERATE

5/14/2025

Legend

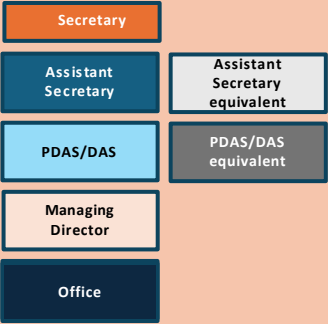

SECRETARY OF STATE (S)
BUREAU OF LEGISLATIVE AFFAIRS (H – 070000)

PROPOSED

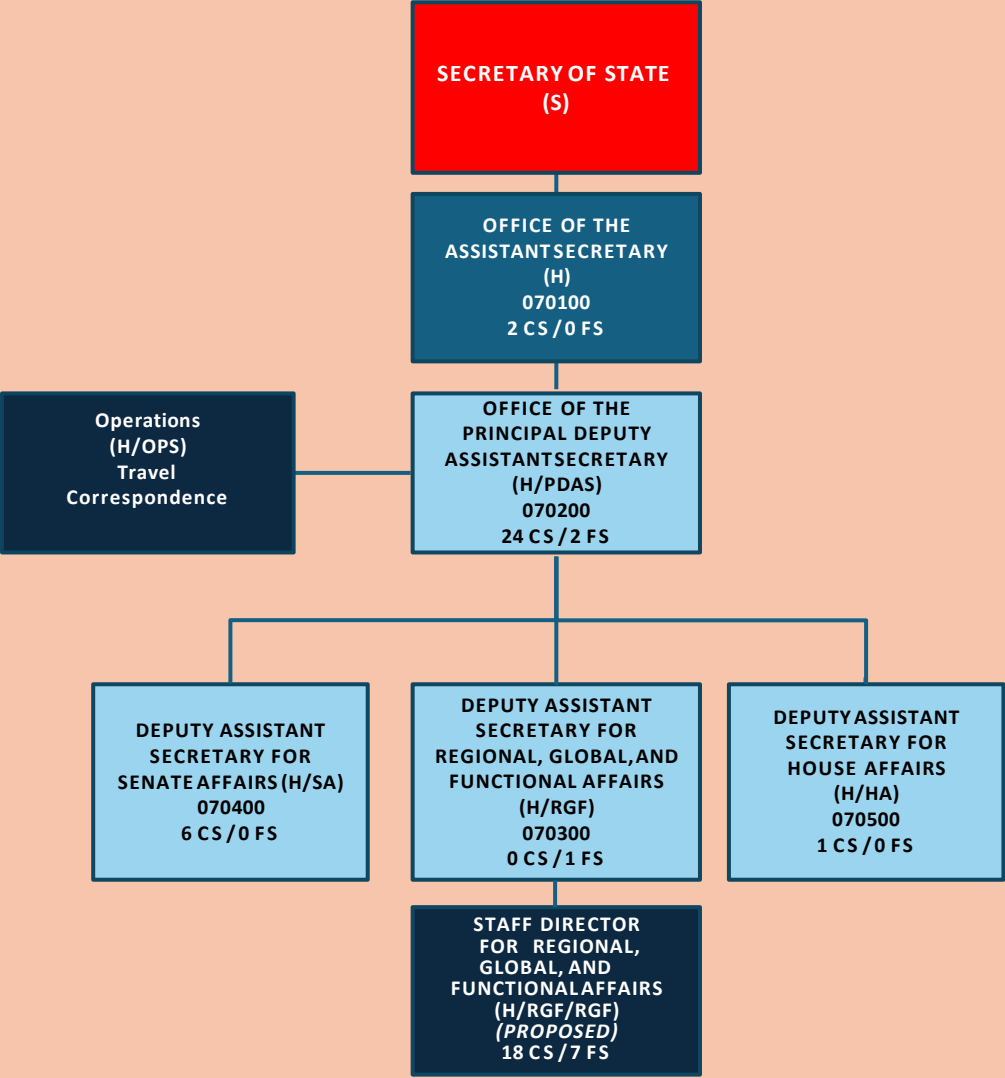

| U/S | BUREAU | ORG CODE | ORG SYMBOL | ORGANIZATION NAME | ORGANIZATION TYPE | DISPOSITION |
|-----|--------|----------|--------------|---|-------------------|---|
| D | CDP | 253400 | CDP/ICS | DAS FOR INTERNATIONAL CYBERSPACE SECURITY | Deputate (DAS) | Abolish office and transfer continuing functions. |
| D | CDP | 253210 | CDP/EX | OFFICE OF THE EXECUTIVE DIRECTOR | Office | Abolish office; functions transferred to M family shared-services or assumed by family-level EX office. |
| D | CDP | 253410 | CDP/ICS/GPPN | OFFICE OF GLOBAL POLICY PLANS AND NEGOTIATIONS | Office | Merge into Bureau of Emerging Threats (T/ET). |
| D | CDP | 253420 | CDP/ICS/IECB | OFFICE OF INTL ENGAGEMENT AND CAPACITY BUILDING | Office | Merge into Bureau of Emerging Threats (T/ET). |
| D | CDP | 253430 | CDP/ICS/TMOC | OFFICE OF THREAT MGMT AND OPERATIONAL COORDINATION | Office | Merge into Bureau of Emerging Threats (T/ET). |
| D | CDP | | CDP/SPC | STRATEGY, PROGRAMS, AND COMMUNICATIONS | Office | Merge into new family-level public diplomacy and press office. |
| D | CDP | 253320 | CDP/ICP/BA | OFFICE OF BILATERAL AND REGIONAL AFFAIRS | Office | Merge into Office of Bilateral and Multilateral Affairs (CDP/BMA). |
| D | CDP | 253310 | CDP/ICP/MA | OFFICE OF MULTILATERAL AFFAIRS | Office | Merge into Office of Bilateral and Multilateral Affairs (CDP/BMA). |
| D | CDP | 253330 | CDP/ICP/TS | OFFICE OF TECHNOLOGY AND SECURITY POLICY | Office | Merge into Office of Bilateral and Multilateral Affairs (CDP/BMA). |
| D | CDP | | CDP/CDF | COORDINATOR FOR DIGITAL FREEDOM | Office | Merge into Office of Policy, Planning and Resources (R/PPR). |
| D | CDP | 253300 | CDP/ICP | DAS FOR INTL INFORMATION AND COMMUNICATIONS PLCY | Deputate (DAS) | Merge office or distribute functions. |
| D | CDP | 253000 | CDP | COORDINATOR, BUREAU OF CYBERSPACE AND DIGITAL POLICY | Bureau | Realign office under U/S for Economic Growth, Energy, and the Environment (E). |
| D | CDP | 253200 | CDP/FO | PRINCIPAL DEPUTY ASSISTANT SECRETARY | Deputate (DAS) | Realign office under U/S for Economic Growth, Energy, and the Environment (E). |
| E | ENR | 025000 | ENR | ASSISTANT SECRETARY FOR ENERGY RESOURCES | Bureau | Abolish office and transfer continuing functions. |
| E | ENR | 025300 | ENR/EDP | DEPUTY ASSISTANT SECRETARY FOR ENERGY DIPLOMACY | Deputate (DAS) | Abolish office and transfer continuing functions. |
| E | ENR | 025400 | ENR/ETR | DEPUTY ASSISTANT SECRETARY FOR ENERGY TRANSFORMATION | Deputate (DAS) | Abolish office and transfer continuing functions. |
| E | OES | 023000 | OES/S | DEPUTY ASSISTANT SECRETARY FOR SCIENCE, TECHNOLOGY, AND SPACE | Deputate (DAS) | Abolish office and transfer continuing functions. |
| E | EB | 051300 | EB/TPN/AGP | OFFICE OF AGRICULTURE POLICY | Office | Abolish office and transfer continuing functions. |
| E | EB | 050300 | EB/EPPD | OFFICE OF ECONOMIC POLICY ANALYSIS AND PUBLIC DIPLOMACY | Office | Abolish office and transfer continuing functions. |
| E | ENR | 025310 | ENR/EDP/EWA | OFFICE OF EUROPE, THE WESTERN HEMISPHERE, AND AFRICA | Office | Abolish office and transfer continuing functions. |
| E | OES | 021100 | OES/EGC | OFFICE OF GLOBAL CHANGE | Office | Abolish office and transfer continuing functions. |
| E | S | 011703 | E/GP | OFFICE OF GLOBAL PARTNERSHIPS | Office | Abolish office and transfer continuing functions. |
| E | EB | 051600 | EB/TPN/IPE | OFFICE OF INTERNATIONAL INTELLECTUAL PROPERTY ENFORCEMENT | Office | Abolish office and transfer continuing functions. |
| E | ENR | 025210 | ENR/EGA/PAPD | OFFICE OF POLICY ANALYSIS AND PUBLIC DIPLOMACY | Office | Abolish office and transfer continuing functions. |
| E | OES | 021300 | OES/PPO | OFFICE OF POLICY AND PUBLIC OUTREACH | Office | Abolish office and transfer continuing functions. |
| E | OES | 023300 | OES/S/STC | OFFICE OF SCIENCE AND TECHNOLOGY COOPERATION | Office | Abolish office and transfer continuing functions. |
| E | ENR | 025320 | ENR/EDP/MEA | OFFICE OF THE MIDDLE EAST AND ASIA | Office | Abolish office and transfer continuing functions. |
| E | ENR | 025200 | ENR/EGA | PRINCIPAL DEPUTY ASSISTANT SECRETARY FOR ENERGY GOVERNANCE AND ACCESS | Deputate (DAS) | Abolish office and transfer continuing functions. |
| E | EB | 050200 | EB-ENR/EX | EXECUTIVE DIRECTOR | Office | Abolish office; functions transferred to M family shared-services or assumed by family-level EX office. |
| E | OES | 021200 | OES/EX | EXECUTIVE DIRECTOR | Office | Abolish office; functions transferred to M family shared-services or assumed by family-level EX offices in both the E and F families. |

| | | | | | | |
|---|-----|--------|--|--|----------------|---|
| E | OES | 021250 | OES/STAS | OFFICE OF SCIENCE TECHNOLOGY ADVISER TO SECRETARY | Office | Merge into Bureau of Cyberspace and Digital Policy (E/CDP). |
| E | ENR | 025410 | ENR/ETR/ARE (aka (ENR/CMET/ETS)) | OFFICE OF ALTERNATIVE AND RENEWABLE ENERGY (aka "Critical Minerals and Energy Technology") | Office | Merge office into Office of Critical Minerals (EEB/CM). |
| E | ENR | 025420 | ENR/ET/EEE (aka (ENR/CMET/ESC)) | OFFICE OF ELECTRICITY AND ENERGY EFFICIENCY (aka "Energy Supply Chains") | Office | Merge office into Office of Energy Supply Chains (EEB/ESC). |
| E | ENR | 025220 | ENR/EGA/EP | OFFICE OF ENERGY PROGRAMS | Office | Merge office into Office of Energy Supply Chains (EEB/ESC). |
| E | S | 011704 | E/GFS | OFFICE OF GLOBAL FOOD SECURITY | Office | Realigned to the U/S for Foreign Assistance and Humanitarian Affairs (F). Receives emergency food aid programs from ex-USAID. |
| E | EB | 050100 | EB | ASSISTANT SECRETARY FOR ECONOMIC AND BUSINESS AFFAIRS | Bureau | Rename Bureau of Economic, Energy and Business Affairs (EEB) |
| E | ENR | | 0 | COORDINATOR FOR INTERNATIONAL ENERGY AFFAIRS | Special Office | Role performed by A/S for EEB. |
| J | CSO | 013200 | CSO/NWE | DEPUTY ASSISTANT SECRETARY FOR ADVANCED ANALYTICS, NEAR EASTERN, WESTERN HEMISPHERE, AND EUROPEAN AFFAIRS | Deputate (DAS) | Abolish office and transfer continuing functions. |
| J | CSO | 013500 | CSO/AES | DEPUTY ASSISTANT SECRETARY FOR DESIGN, MONITORING AND EVALUATION, AFRICAN, EAST ASIAN PACIFIC, AND SOUTH CENTRAL ASIAN AFFAIRS | Deputate (DAS) | Abolish office and transfer continuing functions. |
| J | DRL | 018108 | DRL/AF | OFFICE FOR AFRICAN AFFAIRS | Office | Abolish office and transfer continuing functions. |
| J | DRL | 018107 | DRL/EAP | OFFICE FOR EAST ASIAN AND PACIFIC AFFAIRS | Office | Abolish office and transfer continuing functions. |
| J | DRL | 018110 | DRL/EUR | OFFICE FOR EUROPEAN AND EURASIAN AFFAIRS | Office | Abolish office and transfer continuing functions. |
| J | DRL | 018104 | DRL/NEA | OFFICE FOR NEAR EASTERN AFFAIRS | Office | Abolish office and transfer continuing functions. |
| J | DRL | 018109 | DRL/SCA | OFFICE FOR SOUTH AND CENTRAL ASIA AFFAIRS | Office | Abolish office and transfer continuing functions. |
| J | DRL | 018106 | DRL/WHA | OFFICE FOR WESTERN HEMISPHERE AFFAIRS | Office | Abolish office and transfer continuing functions. |
| J | CSO | 013230 | CSO/NWE/AA | OFFICE OF ADVANCED ANALYTICS | Office | Abolish office and transfer continuing functions. |
| J | CSO | 013510 | CSO/AES/AF | OFFICE OF AFRICAN AFFAIRS | Office | Abolish office and transfer continuing functions. |
| J | PRM | 031247 | PRM/AF | OFFICE OF ASSISTANCE FOR AFRICA | Office | Abolish office and transfer continuing functions. |
| J | PRM | 031248 | PRM/EAP-SCA | OFFICE OF ASSISTANCE FOR EAST, SOUTH, AND CENTRAL ASIA | Office | Abolish office and transfer continuing functions. |
| J | PRM | 031249 | PRM/EUR-NEA | OFFICE OF ASSISTANCE FOR EUROPE AND THE NEAR EAST | Office | Abolish office and transfer continuing functions. |
| J | PRM | 031252 | PRM/WHA | OFFICE OF ASSISTANCE FOR THE WESTERN HEMISPHERE | Office | Abolish office and transfer continuing functions. |
| J | CSO | 013120 | CSO/PP/CPP | OFFICE OF COMMUNICATIONS, POLICY, AND PARTNERSHIPS | Office | Abolish office and transfer continuing functions. |
| J | CSO | 013530 | CSO/DME | OFFICE OF DESIGN, MONITORING, AND EVALUATION | Office | Abolish office and transfer continuing functions. |
| J | CSO | 013520 | CSO/AES/EAP-SCA | OFFICE OF EAST ASIAN PACIFIC AND SOUTH CENTRAL ASIAN AFFAIRS | Office | Abolish office and transfer continuing functions. |
| J | DRL | 018102 | DRL/GP | OFFICE OF GLOBAL PROGRAMMING | Office | Abolish office and transfer continuing functions. |
| J | DRL | 018100 | DRL/MLGA | OFFICE OF MULTILATERAL AND GLOBAL AFFAIRS | Office | Abolish office and transfer continuing functions. |
| J | CSO | 013210 | CSO/NWE/NEA | OFFICE OF NEAR EASTERN AFFAIRS | Office | Abolish office and transfer continuing functions. |
| J | PRM | 031245 | PRM/PRP | OFFICE OF POLICY AND RESOURCE PLANNING | Office | Abolish office and transfer continuing functions. |
| J | CSO | 013110 | CSO/PP/EX | OFFICE OF THE EXECUTIVE DIRECTOR | Office | Abolish office and transfer continuing functions. |
| J | CSO | 013220 | CSO/NWE/WE | OFFICE OF WESTERN HEMISPHERE AND EUROPEAN AFFAIRS | Office | Abolish office and transfer continuing functions. |
| J | CSO | 013100 | CSO/PP | PRINCIPAL DEPUTY ASSISTANT SECRETARY FOR POLICY AND PROGRAMS | Deputate (DAS) | Abolish office and transfer continuing functions. |
| J | J | | J | UNDER SECRETARY FOR GLOBAL AFFAIRS (TIBET) | Special Office | Abolish office and transfer continuing functions. |

| | | | | | | |
|---|-------|--------|---------|---|------------------|--|
| J | CSO | 013010 | CSO | ASSISTANT SECRETARY FOR CONFLICT AND STABILIZATION OPERATIONS | Bureau | Abolish office and transfer statutory functions to PRM. |
| J | S | 011800 | J | UNDER SECRETARY FOR CIVILIAN SECURITY, DEMOCRACY, AND HUMAN RIGHTS | Principal Office | Abolish office, continuing authorities and functions assigned to U/S for Foreign Assistance and Humanitarian Affairs (F). |
| J | PRM | 031251 | PRM/PCA | OFFICE OF PUBLIC AND CONGRESSIONAL AFFAIRS | Office | Abolish office, functions performed by new family-level External and Legislative Affairs (F/LEA) office. |
| J | INL | | INL | COORDINATOR ON GLOBAL ANTI-CORRUPTION | Special Office | Abolish office, statutory functions assigned to INL A/S. |
| J | J | 010113 | J/GCJ | OFFICE OF GLOBAL CRIMINAL JUSTICE | Special Office | Abolish office, statutory functions assigned to Office of the Legal Adviser (L). |
| J | DRL | | DRL | SPECIAL ADVISOR FOR DISABILITY RIGHTS | Special Office | Abolish office. |
| J | DRL | | DRL | SPECIAL ENVOY FOR LGBT RIGHTS | Special Office | Abolish office. |
| J | DRL | | DRL | SPECIAL REPRESENTATIVE FOR LABOR AFFAIRS | Special Office | Abolish office. |
| J | DRL | | DRL | SPECIAL REPRESENTATIVE FOR RACIAL EQUITY AND JUSTICE | Special Office | Abolish office. |
| J | S | | J | COORDINATOR FOR GLOBAL DEMOCRATIC RENEWAL | Special Office | Abolish office. |
| J | PRM | 031210 | PRM/C | OFFICE OF THE COMPTROLLER | Office | Abolish office; functions transferred to M family shared-services or assumed by family-level EX office. |
| J | PRM | 031240 | PRM/EX | OFFICE OF THE EXECUTIVE DIRECTOR | Office | Abolish office; functions transferred to M family shared-services or assumed by family-level EX office. |
| J | INL | 019000 | INL | ASSISTANT SECRETARY FOR INTERNATIONAL NARCOTICS AND LAW ENFORCEMENT AFFAIRS | Bureau | Realign under U/S for Arms Control and International Security (T). |
| J | DRL | 018000 | DRL | ASSISTANT SECRETARY FOR DEMOCRACY, HUMAN RIGHTS, AND LABOR | Bureau | Realign under U/S for Foreign Assistance and Humanitarian Affairs (F). |
| J | PRM | 031100 | PRM | ASSISTANT SECRETARY FOR POPULATION, REFUGEES, AND MIGRATION | Bureau | Realign under U/S for Foreign Assistance and Humanitarian Affairs (F). |
| J | DRL | 018103 | DRL/PPD | OFFICE OF POLICY PLANNING AND PUBLIC DIPLOMACY | Office | Merge office into new family-level Office of External and Legislative Affairs (F/LEA). |
| J | INL | 019600 | INL/A | OFFICE OF AVIATION | Office | Merge office into Office of Aviation and Cross-Border Programs (INL/ACB). |
| J | PRM | 031246 | PRM/IM | OFFICE OF INTERNATIONAL MIGRATION | Office | Merge office into Office of International Migration and Repatriation (PRM/IMR) and Office of Remigration (PRM/REM). |
| J | PRM | 031244 | PRM/MEC | OFFICE OF MULTILATERAL AND EXTERNAL COORDINATION | Office | Merge office into Office of International Migration and Repatriation (PRM/IMR) and Office of Remigration (PRM/REM). |
| J | INL | 019700 | INL/KM | OFFICE OF KNOWLEDGE MANAGEMENT | Office | Merge office into Office of Program Impact and Criminal Deterrence (INL/ICD) and Office of Aviation and Cross-Border Programs (INL/ACB). |
| J | DRL | 018112 | DRL/SHR | OFFICE OF SECURITY AND HUMAN RIGHTS | Office | Merge office into Office of Sanctions and Reports (DRL/REP) and Office of Foreign Assistance Oversight policy group (F/FAO/POL). |
| J | DRL | | 0 | OFFICE OF REPORTS | Office | Merge office into Office of Sanctions and Reports (DRL/REP). |
| J | J-IRF | 011812 | J/IRF | OFFICE OF INTERNATIONAL RELIGIOUS FREEDOM | Office | Office realigned under A/S for Democracy, Human Rights, and Labor (DRL). |
| J | J-TIP | 011810 | J/TIP | OFFICE TO MONITOR AND COMBAT TRAFFICKING IN PERSONS | Office | Office realigned under A/S for Democracy, Human Rights, and Labor (DRL). |
| J | S | 011811 | J/SEAS | SPECIAL ENVOY TO MONITOR AND COMBAT ANTI-SEMITISM | Special Office | Office realigned under A/S for Democracy, Human Rights, and Labor (DRL). |
| J | DRL | 018101 | DRL/ILA | OFFICE OF INTERNATIONAL LABOR AFFAIRS | Office | Office renamed Office of Free Markets and Fair Labor (DRL/MNL). |
| J | PRM | 031250 | PRM/A | OFFICE OF REFUGEE ADMISSIONS | Office | Rename Office of Refugee Processing (PRM/RP). |
| J | INL | 019300 | INL/EX | EXECUTIVE OFFICE | Office | Rename Office of Security Assistance and Operations (INL/SAO). |
| J | INL | 019525 | INL/AP | OFFICE OF AFGHANISTAN AND PAKISTAN PROGRAMS | Office | Realign under U/S for Arms Control and International Security (T). |
| J | INL | 019520 | INL/AME | OFFICE OF AFRICA AND THE MIDDLE EAST PROGRAMS | Office | Realign under U/S for Arms Control and International Security (T). |
| J | INL | 019510 | INL/EA | OFFICE OF EUROPE AND ASIA PROGRAMS | Office | Realign under U/S for Arms Control and International Security (T). |
| J | INL | 019550 | INL/GPP | OFFICE OF GLOBAL PROGRAMS AND POLICY | Office | Realign under U/S for Arms Control and International Security (T). |

| | | | | | | |
|---|------|--------|---------------|--|----------------------------|---|
| J | INL | 019400 | INL/WHP | OFFICE OF WESTERN HEMISPHERE PROGRAMS | Office | Realign under U/S for Arms Control and International Security (T). |
| M | FSI | 260334 | FSI/SPAS/CSCD | CENTER FOR THE STUDY OF CONDUCT OF DIPLOMACY | Office | Abolish office and transfer continuing functions. |
| M | DT | 182000 | DT/BMP | DCIO FOR BUSINESS MANAGEMENT AND PLANNING | Deputate (DAS) | Abolish office and transfer continuing functions. |
| M | DT | 182400 | DT/BMP/EDIP | E-DIPLOMACY OFFICE | Office | Abolish office and transfer continuing functions. |
| M | DT | 181110 | DT/PDCIO/EA | EXTERNAL AFFAIRS OFFICE | Office | Abolish office and transfer continuing functions. |
| M | DT | 181100 | DT/PDCIO | OFF OF THE PRINCIPAL DEP CHIEF INFORMATION OFFICER | Deputate (DAS) | Abolish office and transfer continuing functions. |
| M | CA | 281300 | CA/PPT/S/PPS | OFFICE OF PLANNING & PROGRAM SUPPORT DIVISION | Office | Abolish office and transfer continuing functions. |
| M | A | 202300 | A/PRI/PCX | OFFICE OF PLANNING AND CUSTOMER EXPERIENCE | Office | Abolish office and transfer continuing functions. |
| M | OBO | 242200 | OBO/COMP/P | OFFICE OF POLICY AND PROGRAM ANALYSIS | Office | Abolish office and transfer continuing functions. |
| M | A | 202000 | A/PRI | PRINCIPAL DAS FOR PLNG,RESOURCES, AND INNOVATION | Principal Office | Abolish office and transfer continuing functions. |
| M | DT | 181001 | DT/SCM | STRATEGIC COMMUNICATIONS MGMT UNIT | Office | Abolish office and transfer continuing functions. |
| M | DT | 188100 | DT/ES/SSF | SERVICE STRATEGY & FINANCE OFFICE | Office | Abolish office and transfer positions and functions to CGFS. |
| M | OBO | 242000 | OBO/COMP | DIRECTORATE OF THE COMPTROLLER | Deputate (DAS) | Merge office and distribute functions to CGFS. |
| M | DS | 174500 | DS/EX/CFO | OFF OF THE CHIEF FINANCIAL OFFICER | Office | Merge office and distribute functions to CGFS. |
| M | OBO | 242100 | OBO/COMP/FM | OFFICE OF FINANCIAL MANAGEMENT | Office | Merge office and distribute functions to CGFS. |
| M | CA | 283000 | CA/C | OFFICE OF THE COMPTROLLER | Office | Merge office and distribute functions to CGFS. |
| M | DT | 182100 | DT/BMP/SPB | STRATEGY, PLANNING, AND BUDGET OFFICE | Office | Merge office and distribute functions to CGFS. |
| M | CA | 281060 | CA/PPT/S/MSL | OFFICE OF MODERNIZATION AND SYSTEM LIAISON | Office | Merge office and distribute functions to DT. |
| M | A | 202200 | A/PRI/TI | OFFICE OF TECHNOLOGY AND INNOVATION | Office | Merge office and distribute functions to DT. |
| M | GTM | 217200 | GTM/EX/OTS | OFFICE OF TECHNOLOGY SERVICES | Office | Merge office and distribute functions to DT. |
| M | DS | 174400 | DS/EX/CTO | OFFICE OF THE CHIEF TECHNOLOGY OFFICER | Office | Merge office and distribute functions to DT. |
| M | DS | 174100 | DS/EX/HRM | HUMAN RESOURCES MANAGEMENT | Office | Merge office and distribute functions to PERT. |
| M | CA | 281050 | CA/PPT/S/CM | OFFICE OF CAREER MANAGEMENT | Office | Merge office and distribute functions to PERT. |
| M | DT | 182300 | DT/BMP/SWP | STRATEGIC WORKFORCE PLANNING OFFICE | Office | Merge office and distribute functions to PERT. |
| M | CGFS | 080200 | CGFS/EX | OFFICE OF THE EXECUTIVE DIRECTOR | Office | Merge office and distribute functions: finance personnel to CGFS, HR personnel to GTM, IT personnel to DT,and procurement personnel to M/GA. |
| M | GTM | 217000 | GTM/EX | OFFICE OF THE EXECUTIVE DIRECTOR | Directorate (Managing Dir) | Merge office and distribute functions: finance to CGFS, HR to PERT, IT to DT,and procurement personnel to M/GA. |
| M | MED | 016810 | MED/DO/EX | OFFICE OF THE EXECUTIVE DIRECTOR | Office | Merge office and distribute functions: finance to CGFS, HR to PERT, IT to DT,and procurement to M/GA. Remaining consolidated in M/EX. |
| M | FSI | 260200 | FSI/EX | OFFICE OF THE EXECUTIVE DIRECTOR FOR MANAGEMENT | Office | Merge office and distribute functions: finance to CGFS, HR personnel to GTM, IT to DT,and procurement to M/GA. Remaining personnel remain in PERT/EX. |
| P | AF | | AF/RMA | OFFICE OF REGIONAL AND MULTILATERAL AFFAIRS | Office | New office combining elements of Office of Economic and Regional Affairs (AF/ERA) and CT Office of Africa, Europe, the Americas, and Asia (CT/AEAA). |
| J | S | | F/EX | OFFICE OF THE EXECUTIVE DIRECTOR | Office | New office to consolidate EX functions for the F family |
| P | AF | | AF/A | OFFICE OF ASSISTANCE | Office | New office to manage foreign assistance, assuming responsibilities of the Office of Regional Peace and Security (AF/RPS). |
| P | EAP | | EAP/A | OFFICE OF ASSISTANCE | Office | New office to manage foreign assistance. |

| | | | | | | |
|---|-----|--------|--------------|---|----------------------------|---|
| P | SCA | | SCA/A | OFFICE OF ASSISTANCE | Office | New office to manage foreign assistance. |
| P | WHA | | WHA/A | OFFICE OF ASSISTANCE | Office | New office to manage foreign assistance. |
| P | IO | | IO/ECA | OFFICE OF ECONOMIC AND CIVIL AFFAIRS | Office | New office. |
| M | DS | 174000 | DS/EX | EXECUTIVE DIRECTOR | Directorate (Managing Dir) | Merge office and distribute functions: finance to CGFS, HR to PERT, IT to DT, and procurement to M/GA. Certain remaining functions remain in DS/EX. |
| M | A | 202100 | A/PRI/EX | OFFICE OF THE EXECUTIVE DIRECTOR | Office | Merge office and distribute functions: finance to CGFS, HR to PERT, IT to DT, procurement to M/GA. |
| M | DT | 182500 | DT/BMP/ITA | INFORMATION TECHNOLOGY ACQUISITIONS OFFICE | Office | Merge office and distribution functions to M/GA. |
| M | DS | 174200 | DS/EX/MGT | OFFICE OF MANAGEMENT SERVICES | Office | Merge office and distribution functions to M/GA. |
| M | A | 202400 | A/PRI/LS | OFFICE OF LANGUAGE SERVICES | Office | Realign office to A/SKS. |
| M | CA | 281070 | CA/PPT/S/RM | OFFICE OF RECORDS MANAGEMENT | Office | Realign office to A/SKS. |
| M | FSI | 260800 | FSI/OH | OFFICE OF THE HISTORIAN | Office | Realign office to A/SKS. |
| M | CA | 285000 | CA/CST | OFFICE OF CONSULAR SYSTEMS AND TECHNOLOGY | Office | Realign office to DT. |
| M | MED | 016820 | MED/DO/IT | OFFICE OF MEDICAL INFORMATICS | Office | Realign office to DT. |
| M | A | 203000 | A/GA | DAS OF GLOBAL ACQUISITION | Deputate (DAS) | Realign office to M/GA. |
| M | A | 204000 | A/GA/AP | MANAGING DIRECTOR FOR ACQUISITION POLICY | Directorate (Managing Dir) | Realign office to M/GA. |
| M | A | 205000 | A/GA/AM | MANAGING DIRECTOR FOR ACQUISITION MANAGEMENT | Directorate (Managing Dir) | Realign office to M/GA. |
| M | A | 201050 | A/SDBU | OFF SM & DISADVANTAGED BUSINESS UTILIZA | Office | Realign office to M/GA. |
| M | A | 203100 | A/GA/BMS | OFFICE OF BUSINESS MANAGEMENT SOLUTIONS | Office | Realign office to M/GA. |
| M | A | 205100 | A/GA/AM/DMS | OFFICE OF DIPLOMATIC MISSION SUPPORT | Office | Realign office to M/GA. |
| M | A | 204200 | A/GA/AP/FA | OFFICE OF FEDERAL ASSISTANCE | Office | Realign office to M/GA. |
| M | A | 204100 | A/GA/AP/PO | OFFICE OF POLICY AND OVERSIGHT | Office | Realign office to M/GA. |
| M | A | 205300 | A/GA/AM/PASS | OFFICE OF PROCUREMENT ADVISORY SUPPORT SERVICES | Office | Realign office to M/GA. |
| M | A | 205200 | A/GA/AM/TSS | OFFICE OF TECHNOLOGY AND SUPPORT SERVICES | Office | Realign office to M/GA. |
| M | FSI | 260332 | FSI/SPAS/AS | AREA STUDIES | Office | Realign office to PERT. |
| M | FSI | 260653 | FSI/SLS/EAP | ASIAN LANGUAGES | Office | Realign office to PERT. |
| M | FSI | | FSI/BV | BOARD OF VISITORS | Special Office | Realign office to PERT. |
| M | FSI | 260510 | FSI/SAIT/BT | BUSINESS TECHNOLOGY | Office | Realign office to PERT. |
| M | FSI | 260312 | FSI/SPAS/CON | CONSULAR TRAINING | Office | Realign office to PERT. |
| M | FSI | 260100 | FSI | DIRECTOR, FOREIGN SERVICE INSTITUTE | Bureau | Realign office to PERT. |
| M | FSI | 260314 | FSI/SPAS/ECO | ECONOMIC AND COMMERCIAL TRAINING | Office | Realign office to PERT. |
| M | FSI | 260520 | FSI/SAIT/ET | ENTERPRISE TECHNOLOGY | Office | Realign office to PERT. |
| M | FSI | 260651 | FSI/SLS/EUA | EUROPEAN AND AFRICAN LANGUAGES | Office | Realign office to PERT. |
| M | FSI | 260660 | FSI/SLS/LTA | LANGUAGE TESTING AND ASSESSMENT DIVISION | Office | Realign office to PERT. |

| | | | | | | |
|---|-----|--------|---------------|--|----------------------------|---|
| M | FSI | 260400 | FSI/LMS | LEADERSHIP & MANAGEMENT SCHOOL (DEAN) | Directorate (Managing Dir) | Realign office to PERT. |
| M | FSI | 260630 | FSI/SLS/LTI | LEARNING AND TECHNOLOGY INNOVATION | Office | Realign office to PERT. |
| M | FSI | 260311 | FSI/SPAS/MTT | MANAGEMENT TRADECRAFT TRAINING | Office | Realign office to PERT. |
| M | FSI | 260654 | FSI/SLS/NEA | NEAR EAST, CENTRAL AND SOUTH ASIAN LANG | Office | Realign office to PERT. |
| M | FSI | 260313 | FSI/SPAS/OMCT | OFFICE MANAGEMENT AND COMMUNICATION TRAINING | Office | Realign office to PERT. |
| M | FSI | 260710 | FSI/TC/CTC | OFFICE OF RETIREMENT & CAREER TRANSITION | Office | Realign office to PERT. |
| M | FSI | 260900 | FSI/OP | OFFICE OF THE PROVOST | Office | Realign office to PERT. |
| M | FSI | 260331 | FSI/SPAS/OR | ORIENTATION DIVISION | Office | Realign office to PERT. |
| M | FSI | 260720 | FSI/TC/OBC | OVERSEAS BRIEFING CENTER | Office | Realign office to PERT. |
| M | FSI | 260315 | FSI/SPAS/POL | POLITICAL TRAINING | Office | Realign office to PERT. |
| M | FSI | 260330 | FSI/SPAS/PD | PUBLIC DIPLOMACY | Office | Realign office to PERT. |
| M | FSI | 260530 | FSI/SAIT/RLD | RESEARCH LEARNING, DEVELOPMENT AND OPERATIONS | Office | Realign office to PERT. |
| M | FSI | 260652 | FSI/SLS/ROM | ROMANCE LANGUAGES | Office | Realign office to PERT. |
| M | FSI | 260500 | FSI/SAIT | SCHOOL OF APPLIED INFORMATION TECH - DEAN S OFF | Directorate (Managing Dir) | Realign office to PERT. |
| M | FSI | 260600 | FSI/SLS | SCHOOL OF LANGUAGE STUDIES - DEAN'S OFFICE | Directorate (Managing Dir) | Realign office to PERT. |
| M | FSI | 260300 | FSI/SPAS | SCHOOL OF PROF AND AREA STUDIES - DEAN'S OFFICE | Directorate (Managing Dir) | Realign office to PERT. |
| M | FSI | 260655 | FSI/SLS/SEA | SLAVIC AND EURASIAN LANGUAGES | Office | Realign office to PERT. |
| M | FSI | 260700 | FSI/TC | THE TRANSITION CENTER - DEAN'S OFFICE | Directorate (Managing Dir) | Realign office to PERT. |
| M | GTM | 210000 | GTM | DIRECTOR GENERAL OF THE FOREIGN SERVICE AND DIRECTOR OF GLOBAL TALENT MANAGEMENT | Bureau | Rename Bureau of Personnel and Training (PERT). |
| P | IO | 167900 | USUN/W | OFF OF THE US PERMANENT REP TO THE UN, WASHINGTON | Special Office | Abolish office and transfer continuing functions. |
| P | CT | 033510 | CT/CVE | OFFICE OF COUNTERING VIOLENT EXTREMISM | Office | Abolish office and transfer continuing functions. |
| P | IO | 163600 | IO/EDA | OFFICE OF ECONOMIC AND DEVELOPMENT AFFAIRS | Office | Abolish office and transfer continuing functions. |
| P | IO | 163700 | IO/HRH | OFFICE OF HUMAN RIGHTS AND HUMANITARIAN AFFAIRS | Office | Abolish office and transfer continuing functions. |
| P | EUR | 122600 | EUR/PRA | OFFICE OF POLICY AND REGIONAL AFFAIRS | Office | Abolish office and transfer continuing functions. |
| P | CT | 033130 | CT/SPI | OFFICE OF STRATEGY, PLANS, AND INITIATIVES | Office | Abolish office and transfer continuing functions. |
| P | EUR | | EUR | SPECIAL ENVOY (BELARUS) | Special Office | Abolish office and transfer continuing functions. |
| P | NEA | | NEA | SPECIAL ENVOY (PALESTINIAN) | Special Office | Abolish office and transfer continuing functions. |
| P | NEA | | NEA | SPECIAL ENVOY FOR MIDDLE EAST HUMANITARIAN ISSUES | Special Office | Abolish office and transfer continuing functions. |
| P | EUR | | EUR | SPECIAL ENVOY FOR NORTHERN IRELAND | Special Office | Abolish office and transfer continuing functions. |
| P | AF | | AF | SPECIAL ENVOY FOR THE HORN OF AFRICA | Special Office | Abolish office and transfer continuing functions. |
| P | EUR | | EUR | SPECIAL REPRESENTATIVE (MINSK GROUP - UKRAINE NEGOTIATIONS) | Special Office | Abolish office and transfer continuing functions. |
| P | EUR | | EUR | SPECIAL REPRESENTATIVE FOR UKRAINE'S ECONOMIC RECOVERY | Special Office | Abolish office and transfer continuing functions. |

| | | | | | | |
|---|-----|--------|----------|---|----------------|--|
| P | AF | 151300 | AF/E | DIRECTOR FOR EAST AFRICAN AFFAIRS | Office | Abolish office and transfer continuing functions. |
| P | AF | 150102 | AF/ERA | OFFICE OF ECONOMIC AND REGIONAL AFFAIRS | Office | Merge office and distribute functions in AF/CE. |
| P | AF | 150104 | AF/RPS | OFFICE OF REGIONAL PEACE AND SECURITY | Office | Merge office and distribute functions into AF/A. |
| P | CT | 033120 | CT/EX | OFFICE OF THE EXECUTIVE DIRECTOR | Office | Merge office and distribute functions to new T/EX. |
| P | CT | 033220 | CT/AEAA | OFFICE OF AFRICA, EUROPE, THE AMERICAS, AND ASIA | Office | Merge office and distribute functions to P family. |
| P | AF | 150105 | AF/SSS | OFFICE OF SUDAN AND SOUTH SUDAN | Special Office | Merge office into AF/E. |
| P | EAP | 130400 | EAP/EP | OFFICE OF ECONOMIC POLICY | Office | Merge office into EAP/RSP. |
| P | NEA | | NEA | US SECURITY COORDINATOR FOR ISRAEL PALESTINIAN AUTHORITY | Special Office | Merge office into Embassy Jerusalem's authority. |
| P | CT | 033210 | CT/SCAN | OFFICE OF SOUTH AND CENTRAL ASIA AND THE NEAR EAST | Office | Merge office into P family. |
| P | WHA | 110110 | WHA/HA | OFFICE OF HAITIAN AFFAIRS | Office | Merge office into WHA/CAR. |
| P | EAP | 131400 | EAP/MLS | OFFICE OF MAINLAND SOUTHEAST ASIA | Office | Merge office with EAP/MTS into new Office of Southeast Asia (EAP/SEA). |
| P | NEA | 141700 | NEA/IR | OFFICE OF IRANIAN AFFAIRS | Office | Merge office with NEA/IQ to create new Office of Iranian and Iraqi Affairs. |
| P | NEA | 141600 | NEA/I | OFFICE OF IRAQI AFFAIRS | Office | Merge office with NEA/IR to create new Office of Iranian and Iraqi Affairs. |
| P | WHA | 111500 | WHA/CAR | OFFICE OF CARIBBEAN AFFAIRS | Office | Merge office with WHA/HA. |
| P | EAP | 131500 | EAP/MTS | OFFICE OF MARITIME SOUTHEAST ASIA | Office | Merge with EAP/MLS to create new Office of Southeast Asia. |
| P | EUR | 122400 | EUR/RUS | OFFICE OF RUSSIAN AFFAIRS | Office | Merge with EUR/CARC to create new Office of Caucasus and Eastern European Affairs (EUR/RuCAs). |
| P | EUR | 122500 | EUR/EE | OFFICE OF EASTERN EUROPEAN AFFAIRS | Office | Merge with EUR/CE to create Office of Eastern and Central European Affairs (EE/ECE). |
| P | EUR | 121500 | EUR/CE | OFFICE OF CENTRAL EUROPEAN AFFAIRS | Office | Merge with EUR/EE to create Office of Eastern and Central European Affairs (EE/ECE). |
| P | EUR | 122300 | EUR/CARC | OFFICE OF CAUCASUS AFFAIRS AND REGIONAL CONFLICT | Office | Merge with EUR/RUS to create new Office of Caucasus and Eastern European Affairs (EUR/RuCAs). |
| P | EUR | 122200 | EUR/SE | OFFICE OF SOUTHERN EUROPEAN AFFAIRS | Office | Merge with EUR/SCE to create new Office of Balkans and Southern European Affairs. |
| P | IO | 161300 | IO/MSP | OFFICE OF MULTILATERAL STRATEGY AND PERSONNEL | Office | Merge with Office of Management Policy and Resources (IO/MPR). |
| P | IO | 162200 | IO/MPR | OFFICE OF MANAGEMENT POLICY AND RESOURCES | Office | Merge with Office of Multilateral Strategy and Personnel (IO/MSP). |
| P | IO | 162100 | IO/PKO | OFFICE OF PEACEKEEPING OPERATIONS | Office | Merge with Sanctions and Counterterrorism (IO/SCT), CT Office of Multilateral Affairs (CT/MA). |
| P | CT | 033320 | CT/MA | OFFICE OF MULTILATERAL AFFAIRS | Office | Merge with Sanctions and Counterterrorism (IO/SCT), UN Peacekeeping Operations (IO/PKO). |
| P | IO | 162400 | IO/SCT | OFFICE OF SANCTIONS & COUNTERTERRORISM | Office | Merge with UN Peacekeeping Operations (IO/PKO), CT Office of Multilateral Affairs (CT/MA). |
| P | SCA | 146300 | SCA/STA | OFFICE OF SECURITY AND TRANSNATIONAL AFFAIRS | Office | Rename to Office of Foreign Assistance (SCA/FA). |
| P | CT | 033010 | CT | COORDINATOR, BUREAU OF COUNTERTERRORISM | Bureau | Realign under U/S for Arms Control and International Security (T). |
| P | CT | 033340 | CT/CTFD | OFFICE OF COUNTERTERRORISM FINANCE AND DESIGNATIONS | Office | Realign under U/S for Arms Control and International Security (T). |
| P | CT | 033310 | CT/HSTP | OFFICE OF HOMELAND SECURITY AND TECHNICAL POLICY | Office | Realign under U/S for Arms Control and International Security (T). |
| P | CT | 033410 | CT/MCCR | OFFICE OF MILITARY COORDINATION AND CRISIS RESPONSE | Office | Realign under U/S for Arms Control and International Security (T). |
| P | CT | 033430 | CT/P | OFFICE OF PROGRAMS | Office | Realign under U/S for Arms Control and International Security (T). |
| P | CT | 033610 | CT/SECI | OFFICE OF SPECIAL ENVOY FOR GLOBAL COALITION TO DEFEAT ISIS | Special Office | Realign under U/S for Arms Control and International Security (T). |

| | | | | | | |
|---|------|--------|--------------|--|----------------------------|--|
| P | CT | 033420 | CT/TPOP | OFFICE OF TECHNICAL PROGRAMS AND OPERATIONS POLICY | Office | Realign under U/S for Arms Control and International Security (T). |
| P | CT | 033520 | CT/TD | OFFICE OF TERRORIST DETENTIONS | Office | Realign under U/S for Arms Control and International Security (T). |
| P | CT | 033330 | CT/TSI | OFFICE OF TERRORIST SCREENING AND INTERDICTION PROGRAMS | Office | Realign under U/S for Arms Control and International Security (T). |
| R | ECA | 233200 | ECA/P/K | OFFICE OF POLICY | Office | Abolish office and transfer continuing functions. |
| E | S | | E/EX | OFFICE OF THE EXECUTIVE DIRECTOR | Office | New family-level EX office formed by consolidating bureau-level EX functions not transferred to M shared services offices. |
| S | | | F/EX | OFFICE OF THE EXECUTIVE DIRECTOR | Office | New family-level EX office. |
| S | L | 040803 | L/ASCA | AFGHANISTAN, PAKISTAN, AND SOUTH ASIAN AFFAIRS | Office | No significant change. |
| M | A | 208200 | A/GO/PST/ALS | ALLOWANCES OFFICE | Office | No significant change. |
| R | ECA | 233100 | ECA/P/A | ALUMNI AFFAIRS OFFICE | Office | No significant change. |
| M | DT | 188500 | DT/ES/ADD | APPLICATION DESIGN & DELIVERY OFFICE | Office | No significant change. |
| M | A | 201000 | A | ASSISTANT SECRETARY FOR ADMINISTRATION | Bureau | No significant change. |
| M | BP | 088010 | BP | ASSISTANT SECRETARY FOR BUDGET AND PLANNING | Bureau | No significant change. |
| M | CA | 280100 | CA | ASSISTANT SECRETARY FOR CONSULAR AFFAIRS | Bureau | No significant change. |
| M | DS | 170100 | DS | ASSISTANT SECRETARY FOR DIPLOMATIC SECURITY | Bureau | No significant change. |
| R | ECA | 230000 | ECA | ASSISTANT SECRETARY FOR EDUCATION AND CULTURAL AFFAIRS | Bureau | No significant change. |
| R | GPA | 100000 | GPA | ASSISTANT SECRETARY FOR GLOBAL PUBLIC AFFAIRS | Bureau | No significant change. |
| S | INR | 060100 | INR | ASSISTANT SECRETARY FOR INTELLIGENCE AND RESEARCH | Bureau | No significant change. |
| S | H | 070100 | H | ASSISTANT SECRETARY FOR LEGISLATIVE AFFAIRS | Bureau | No significant change. |
| T | PM | 014010 | PM | ASSISTANT SECRETARY FOR POLITICAL-MILITARY AFFAIRS | Bureau | No significant change. |
| S | L | 042400 | L/BA | BUILDINGS AND ACQUISITIONS | Office | No significant change. |
| M | CGFS | 082200 | CGFS/CIO | CHIEF INFORMATION OFFICER DIRECTORATE | Directorate (Managing Dir) | No significant change. |
| M | DT | 180000 | DT | CHIEF INFORMATION OFFICER, BUREAU OF DIPLOMATIC TECHNOLOGY | Bureau | No significant change. |
| M | MED | 016000 | MED | CHIEF MEDICAL OFFICER, BUREAU OF MEDICAL SERVICES | Bureau | No significant change. |
| M | DS | 178300 | DS/TIA/CC | COMMAND CENTER | Office | No significant change. |
| M | A | 208400 | A/GO/PST/CR | COMMISSARY AND RECREATION OFFICE | Office | Abolish office and transfer continuing functions. |
| M | CGFS | 080100 | CGFS | COMPTROLLER, BUREAU OF THE COMPTROLLER AND GLOBAL FINANCIAL SERVICES | Bureau | No significant change. |
| M | OBO | 248000 | OBO/CSM | CONSTRUCTION AND SECURITY MANAGEMENT | Directorate (Managing Dir) | No significant change. |
| S | L | 041900 | L/CA | CONSULAR AFFAIRS | Office | No significant change. |
| S | S | 015000 | C | COUNSELOR OF THE DEPARTMENT | Principal Office | No significant change. |
| M | DT | 188200 | DT/ES/CCS | CUSTOMER CARE AND SUPPORT OFFICE | Office | No significant change. |
| M | DS | 175000 | DS/C | DAS AND ASSISTANT DIRECTOR FOR COUNTERMEASURES | Deputate (DAS) | No significant change. |
| M | DS | 170600 | DS/DSS | DAS FOR DIPL SECURITY & DIR, DIPL SECURITY SERVICE | Deputate (DAS) | No significant change. |

| | | | | | | |
|---|-----|--------|---------|---|------------------|------------------------|
| M | A | 220000 | A/DOES | DAS OF DOMESTIC OPERS & EMER SERVICES OVERVIEW | Deputate (DAS) | No significant change. |
| M | A | 206000 | A/GO | DAS OF GLOBAL OPERATIONS | Deputate (DAS) | No significant change. |
| M | DT | 189000 | DT/EI | DCIO FOR ENTERPRISE INFRASTRUCTURE | Deputate (DAS) | No significant change. |
| M | DT | 188000 | DT/ES | DCIO FOR ENTERPRISE SERVICES | Deputate (DAS) | No significant change. |
| M | DS | 176000 | DS/CTS | DEP ASST SEC & ASST DIR FOR CYBER & TECH SECURITY | Deputate (DAS) | No significant change. |
| M | DS | 171000 | DS/DO | DEP ASST SEC AND ASST DIR FOR DOMESTIC OPERATIONS | Deputate (DAS) | No significant change. |
| M | DS | 170700 | DS/HTP | DEP ASST SEC AND ASST DIR FOR HIGH THREAT PROGRAMS | Deputate (DAS) | No significant change. |
| M | DS | 177000 | DS/IP | DEP ASST SEC AND ASST DIR FOR INTL PROGRAMS | Deputate (DAS) | No significant change. |
| M | DS | 178000 | DS/TIA | DEP ASST SEC AND ASST DIR FOR THRT INVST AND ANALY | Deputate (DAS) | No significant change. |
| M | DS | 173000 | DS/T | DEP ASST SEC AND ASST DIR FOR TRAINING | Deputate (DAS) | No significant change. |
| M | CA | 281000 | CA/PPT | DEP ASST SEC FOR PASSPORT SERVICES | Deputate (DAS) | No significant change. |
| R | ECA | 232000 | ECA/PE | DEP ASST SEC FOR PROFESSIONAL & CULTURAL EXCHANGES | Deputate (DAS) | No significant change. |
| M | A | 224000 | A/SKS | DEP ASST SEC FOR SHARED KNOWLEDGE SERVICES | Deputate (DAS) | No significant change. |
| M | CA | 282000 | CA/VO | DEP ASST SEC FOR VISA SERVICES | Deputate (DAS) | No significant change. |
| T | ISN | 197300 | ISN/NP | DEP ASST SECRETARY FOR NONPROLIFERATION POLICY | Deputate (DAS) | No significant change. |
| M | CA | 284000 | CA/OCS | DEP ASST SECRETARY FOR OVERSEAS CITIZENS SERVICE | Deputate (DAS) | No significant change. |
| M | DT | 185000 | DT/CO | DEP CIO FOR CYBER OPERATIONS | Deputate (DAS) | No significant change. |
| R | ECA | 231000 | ECA/A | DEPUTY ASSISTANT SECRETARY FOR ACADEMIC PROGRAMS | Deputate (DAS) | No significant change. |
| S | INR | 063000 | INR/GA | DEPUTY ASSISTANT SECRETARY FOR GLOBAL ANALYSIS | Deputate (DAS) | No significant change. |
| R | GPA | 102000 | GPA/GM | DEPUTY ASSISTANT SECRETARY FOR GLOBAL MEDIA | Deputate (DAS) | No significant change. |
| S | INR | 064000 | INR/IPC | DEPUTY ASSISTANT SECRETARY FOR INTELLIGENCE POLICY AND COORDINATION | Deputate (DAS) | No significant change. |
| S | INR | 062000 | INR/RA | DEPUTY ASSISTANT SECRETARY FOR REGIONAL ANALYSIS | Deputate (DAS) | No significant change. |
| R | GPA | 103000 | GPA/RA | DEPUTY ASSISTANT SECRETARY FOR RESEARCH & ANALYTIC | Deputate (DAS) | No significant change. |
| R | GPA | 104000 | GPA/DC | DEPUTY ASST SECRETARY FOR DIGITAL CONTENT | Deputate (DAS) | No significant change. |
| S | S | 011200 | D | DEPUTY SECRETARY OF STATE | Principal Office | No significant change. |
| S | S | 011300 | D-MR | DEPUTY SECRETARY OF STATE FOR MANAGEMENT AND RESOURCES | Principal Office | No significant change. |
| S | L | 041800 | L/DL | DIPLOMATIC LAW AND LITIGATION | Office | No significant change. |
| M | OBO | 241000 | OBO | DIRECTOR, BUREAU OF OVERSEAS BUILDINGS OPERATIONS | Bureau | No significant change. |
| M | OFM | 012900 | OFM | DIRECTOR, OFFICE OF FOREIGN MISSIONS | Bureau | No significant change. |
| M | MED | 016200 | MED/CP | DIRECTORATE FOR CLINICAL PROGRAMS | Deputate (DAS) | No significant change. |
| M | MED | 016300 | MED/MH | DIRECTORATE FOR MENTAL HEALTH PROGRAMS | Deputate (DAS) | No significant change. |
| M | MED | 016800 | MED/DO | DIRECTORATE FOR OPERATIONS | Deputate (DAS) | No significant change. |

| | | | | | | |
|---|------|--------|------------|--|----------------------------|------------------------|
| T | PM | 014800 | PM/DDTC | DIRECTORATE OF DEFENSE TRADE CONTROLS | Deputate (DAS) | No significant change. |
| M | MED | 016900 | MED/DO/OM | DIRECTORATE OF OPERATIONAL MEDICINE | Directorate (Managing Dir) | No significant change. |
| M | MED | 016030 | MED/PD | DIRECTORATE OF THE PRINCIPAL DEPUTY | Deputate (DAS) | No significant change. |
| S | L | 040802 | L/EAP | EAST ASIAN AND PACIFIC AFFAIRS | Office | No significant change. |
| S | L | 040700 | L/EB | ECONOMIC AND BUSINESS AFFAIRS | Office | No significant change. |
| S | L | 042300 | L/EMP | EMPLOYMENT LAW | Office | No significant change. |
| S | L | 042301 | L/EFD | ETHICS AND FINANCIAL DISCLOSURE | Office | No significant change. |
| S | L | 040800 | L/EUR | EUROPEAN AFFAIRS | Office | No significant change. |
| S | S | 010623 | S/ES-ET | EXECTECH | Special Office | No significant change. |
| M | CGFS | 084200 | CGFS/FPRA | FINANCIAL POLICY, REPORTING, AND ANALYSIS DIRECTORATE | Directorate (Managing Dir) | No significant change. |
| S | S | 011102 | S/P-FAPB | FOREIGN AFFAIRS POLICY BOARD | Special Office | No significant change. |
| S | S | | S/FSGB | FOREIGN SERVICE GREIVANCE BOARD | Special Office | No significant change. |
| M | CA | 280300 | CA/FO | FRAUD PREVENT, PUBLIC & CONGRESSL AFFAIRS OVERSIGHT | Deputate (DAS) | No significant change. |
| S | L | 042500 | L/GM | GENERAL MANAGEMENT | Office | No significant change. |
| M | GTM | 210030 | GTM/GCLO | GLOBAL COMMUNITY LIAISON OFFICE | Office | No significant change. |
| M | CGFS | 086100 | CGFS/GC | GLOBAL COMPENSATION DIRECTORATE | Directorate (Managing Dir) | No significant change. |
| M | CGFS | 086300 | CGFS/F | GLOBAL FINANCIAL OPERATIONS DIRECTORATE | Directorate (Managing Dir) | No significant change. |
| M | A | 209200 | A/GO/SP/GF | GLOBAL FLEET OFFICE | Office | No significant change. |
| M | GTM | 210500 | GTM/G | GRIEVANCE STAFF | Office | No significant change. |
| M | DT | 188400 | DT/ES/IS | IDENTITY SERVICES OFFICE | Office | No significant change. |
| M | M | 012100 | M | IMMEDIATE OFFICE OF THE UNDER SECRETARY FOR MANAGEMENT | Bureau | No significant change. |
| M | DT | 189200 | DT/EI/IM | INFRASTRUCTURE MANAGEMENT OFFICE | Office | No significant change. |
| M | DT | 189100 | DT/EI/ISF | INFRASTRUCTURE STRATEGY & FINANCE OFFICE | Office | No significant change. |
| S | OIG | 094100 | OIG | INSPECTOR GENERAL | Bureau | No significant change. |
| S | L | 040500 | L/CID | INTERNATIONAL CLAIMS AND INVESTMENT DISPUTES | Office | No significant change. |
| R | GPA | 102200 | GPA/GM/IME | INTERNATIONAL MEDIA ENGAGEMENT OFFICE | Office | No significant change. |
| S | L | 040300 | L/AN | L/AFRICAN AND NEAR EASTERN AFFAIRS | Office | No significant change. |
| S | L | 042100 | L/LEI | LAW ENFORCEMENT AND INTELLIGENCE | Office | No significant change. |
| S | L | 040100 | L | LEGAL ADVISER | Bureau | No significant change. |
| S | L | 044001 | L/LFA | LEGISLATION AND FOREIGN ASSISTANCE | Office | No significant change. |
| M | A | 226000 | A/SKS/IAP | MANAGING DIR FOR INFORMATION ACCESS PROGS | Directorate (Managing Dir) | No significant change. |
| M | A | 225000 | A/SKS/PPKM | MANAGING DIR FOR PRIVACY, POLICY, & KNOWLEDGE MGMT | Directorate (Managing Dir) | No significant change. |

| | | | | | | |
|---|------|--------|--------------|--|----------------------------|---|
| M | MED | 016201 | MED/CP/CS | MANAGING DIRECTOR FOR CLINICAL SERVICES | Directorate (Managing Dir) | No significant change. |
| M | A | 209000 | A/GO/SP | MANAGING DIRECTOR FOR STRATEGY AND POLICY FUTURE | Directorate (Managing Dir) | No significant change. |
| M | A | 221000 | A/DOES/ES | MANAGING DIRECTOR OF ENTERPRISE SERVICES | Office | No significant change. |
| M | A | 207000 | A/GO/OPS | MANAGING DIRECTOR OF LOGISTICS OPERATIONS | Directorate (Managing Dir) | No significant change. |
| M | A | 208000 | A/GO/PST | MANAGING DIRECTOR OF POST SUPPORT AND TRAVEL | Directorate (Managing Dir) | No significant change. |
| M | A | 223000 | A/DOES/RP | MANAGING DIRECTOR OF REAL PROPERTY | Directorate (Managing Dir) | No significant change. |
| M | CA | 281350 | CA/PPT/I | MANAGING DIRECTOR, PASSPORT ISSUANCE OPERATIONS | Directorate (Managing Dir) | No significant change. |
| M | CA | 281010 | CA/PPT/S | MANAGING DIRECTOR, PASSPORT SUPPORT OPERATIONS | Directorate (Managing Dir) | No significant change. |
| M | MED | 016031 | MED/PD/MSSO | MEDICAL SPECIALISTS STAFF OFFICE | Office | No significant change. |
| M | DT | 188300 | DT/ES/MCS | MESSAGING AND COLLABORATION SERV OFFICE | Office | No significant change. |
| M | DT | 189300 | DT/EI/NT | NETWORK TECHNOLOGIES OFFICE | Office | No significant change. |
| S | L | 042900 | L/NPA | NONPROLIFERATION AND ARMS CONTROL | Office | No significant change. |
| S | L | 041600 | L/OES | OCEANS, INTERNATIONAL ENVIRONMENTAL AND SCIENTIFIC AFFAIRS | Office | No significant change. |
| M | CA | 284100 | CA/OCS/ACS | OFF OF AMER CITIZENS SERVICES & CRISIS MANAGEMENT | Office | No significant change. |
| M | A | 226500 | A/SKS/IAP/CD | OFF OF CLASSIFICATION POLICY & DECLASS REVIEW | Office | No significant change. |
| T | ISN | 197110 | ISN/ISP/CPI | OFF OF COUNTERPROLIFERATION INITIATIVES | Office | No significant change. |
| M | DS | 176100 | DS/CTS/CMO | OFF OF CYBER MONITORING AND OPERATIONS | Office | No significant change. |
| T | ISN | 197240 | ISN/NPP/ECC | OFF OF EXPORT CONTROLS COOPERATION | Office | No significant change. |
| T | ISN | 197270 | ISN/NPP/NDF | OFF OF NONPROLIFERATION DISARMAMENT FUND | Office | No significant change. |
| R | ECA | 230018 | ECA/EC/P | OFF OF PRIVATE SECTOR EXCHANGE POLCY & SUPPORT PRG | Office | Abolish office and transfer continuing functions. |
| M | OBO | 244600 | OBO/PDCS/PDC | OFF OF PROJECT DEVELOPMENT AND COORDINATION | Office | No significant change. |
| M | DS | 178400 | DS/TIA/PII | OFF OF PROTECTIVE INTELLIGENCE INVESTIGATIONS | Office | No significant change. |
| M | OBO | 243600 | OBO/OPS/SHEM | OFF OF SAFETY, HEALTH AND ENVIRONMENTAL MGMTMT | Office | No significant change. |
| R | ECA | 230010 | ECA/EC | OFF OF THE DEPUTY ASST SEC FOR PRIV SECTOR EXCHANG | Deputate (DAS) | No significant change. |
| R | ECA | 231100 | ECA/A/E | OFFICE OF ACADEMIC EXCHANGE PROGRAMS | Office | No significant change. |
| M | CA | 281040 | CA/PPT/S/AFO | OFFICE OF ACCEPTANCE FACILTY OVERSIGHT | Office | No significant change. |
| M | GTM | 216500 | GTM/OAA | OFFICE OF ACCESSIBILITY AND ACCOMMODATIONS | Office | No significant change. |
| M | CGFS | 086324 | CGFS/F/AOD | OFFICE OF ACCOUTING OPERATIONS - DOMESTIC | Office | No significant change. |
| M | CGFS | 086320 | CGFS/F/AOO | OFFICE OF ACCOUTING OPERATIONS - OVERSEAS | Office | No significant change. |
| M | OBO | 247300 | OBO/PRE/OAD | OFFICE OF ACQUISITIONS AND DISPOSALS | Office | No significant change. |
| M | CA | 281030 | CA/PPT/S/A | OFFICE OF ADJUDICATION | Office | No significant change. |
| R | ECA | 233500 | ECA/P/AS | OFFICE OF AMERICAN SPACES | Office | No significant change. |

| | | | | | | |
|---|------|--------|---------------|--|--------|------------------------|
| S | INR | 062100 | INR/AF | OFFICE OF ANALYSIS FOR AFRICA | Office | No significant change. |
| S | INR | 062300 | INR/EAP | OFFICE OF ANALYSIS FOR EAST ASIA AND THE PACIFIC | Office | No significant change. |
| S | INR | 062500 | INR/NEA | OFFICE OF ANALYSIS FOR NEAR EAST AFFAIRS | Office | No significant change. |
| S | INR | 063700 | INR/SPM | OFFICE OF ANALYSIS FOR STRATEGIC, PROLIFERATION, AND MILITARY ISSUES | Office | No significant change. |
| S | INR | 063600 | INR/TNC | OFFICE OF ANALYSIS FOR TERRORISM, NARCOTICS, AND CRIME | Office | No significant change. |
| S | INR | 062200 | INR/WHA | OFFICE OF ANALYSIS FOR WESTERN HEMISPHERE AFFAIRS | Office | No significant change. |
| R | GPA | 103200 | GPA/RA/AN | OFFICE OF ANALYTICS | Office | No significant change. |
| M | CGFS | 082220 | CGFS/CIO/ACG | OFFICE OF ANALYTICS, CYBER, AND GOVERNMENT SYSTEMS | Office | No significant change. |
| M | DS | 173100 | DS/T/ATA | OFFICE OF ANTI-TERRORISM ASST PROGRAM | Office | No significant change. |
| M | OBO | 243300 | OBO/OPS/AM | OFFICE OF AREA MANAGEMENT | Office | No significant change. |
| M | OBO | 243200 | OBO/OPS/ART | OFFICE OF ART IN EMBASSIES | Office | No significant change. |
| M | DT | 185400 | DT/CO/A&A | OFFICE OF ASSESSMENT AND AUTHORIZATION | Office | No significant change. |
| M | GTM | 213100 | GTM/TAC/BEX | OFFICE OF ASSESSMENT AND BOARD OF EXAMINERS | Office | No significant change. |
| S | OIG | 094300 | OIG/AUD | OFFICE OF AUDITS | Office | No significant change. |
| M | BP | 088200 | BP/OBA | OFFICE OF BUDGET AND ANALYSIS | Office | No significant change. |
| M | GTM | 214000 | GTM/CDA | OFFICE OF CAREER DEVELOPMENT & ASSIGNMENTS | Office | No significant change. |
| M | GTM | 210005 | GTM/OCA | OFFICE OF CASUALTY ASSISTANCE | Office | No significant change. |
| M | CA | 284200 | CA/OCS/CI | OFFICE OF CHILDREN'S ISSUES | Office | No significant change. |
| R | ECA | 232100 | ECA/PE/C | OFFICE OF CITIZEN EXCHANGES | Office | No significant change. |
| M | CGFS | 086330 | CGFS/F/C | OFFICE OF CLAIMS | Office | No significant change. |
| S | INR | 064300 | INR/CTP | OFFICE OF COLLECTION AND TECHNICAL PROGRAMS | Office | No significant change. |
| S | OIG | 094120 | OIG/CPA | OFFICE OF CONGRESSIONAL AND PUBLIC AFFAIRS | Office | No significant change. |
| M | OBO | 248100 | OBO/CSM/CM | OFFICE OF CONSTRUCTION MANAGEMENT | Office | No significant change. |
| S | INR | 064200 | INR/CML | OFFICE OF CONSULAR AND MANAGEMENT LIAISON | Office | No significant change. |
| T | ISN | 197260 | ISN/NPP/CTR | OFFICE OF COOPERATIVE THREAT REDUCTION | Office | No significant change. |
| M | OBO | 244800 | OBO/PDCS/COST | OFFICE OF COST MANAGEMENT | Office | No significant change. |
| M | DS | 171500 | DS/DO/CI | OFFICE OF COUNTERINTELLIGENCE | Office | No significant change. |
| M | A | 209300 | A/GO/SP/CERM | OFFICE OF CRITICAL ENVIRONMENT AND RISK MANAGEMENT | Office | No significant change. |
| M | GTM | 214900 | GTM/CSTM | OFFICE OF CS TALENT MANAGEMENT | Office | No significant change. |
| M | OBO | 243400 | OBO/OPS/CH | OFFICE OF CULTURAL HERITAGE | Office | No significant change. |
| S | INR | 063100 | INR/CET | OFFICE OF CYBER AFFAIRS AND EMERGING TECHNOLOGY | Office | No significant change. |
| M | DS | 176300 | DS/CTS/CTI | OFFICE OF CYBER THREAT AND INVESTIGATIONS | Office | No significant change. |

| | | | | | | |
|---|------|--------|----------------|--|--------|------------------------|
| T | PM | 014600 | PM/DI | OFFICE OF DEFENSE INTEGRATION | Office | No significant change. |
| T | PM | 014880 | PM/DDTC/DTCC | OFFICE OF DEFENSE TRADE CONTROLS COMPLIANCE | Office | No significant change. |
| T | PM | 014830 | PM/DDTC/DTCL | OFFICE OF DEFENSE TRADE CONTROLS LICENSING | Office | No significant change. |
| T | PM | 014810 | PM/DDTC/DTCM | OFFICE OF DEFENSE TRADE CONTROLS MANAGEMENT | Office | No significant change. |
| T | PM | 014820 | PM/DDTC/DTCP | OFFICE OF DEFENSE TRADE CONTROLS POLICY | Office | No significant change. |
| M | A | 223300 | A/DOES/RP/DC | OFFICE OF DESIGN AND CONSTRUCTIONS | Office | No significant change. |
| M | OBO | 244200 | OBO/PDCS/DE | OFFICE OF DESIGN AND ENGINEERING | Office | No significant change. |
| M | DS | 175600 | DS/C/DC | OFFICE OF DIPLOMATIC COURIER SERVICES | Office | No significant change. |
| M | A | 207400 | A/GO/OPS/DPM | OFFICE OF DIPLOMATIC POUCH AND MAIL | Office | No significant change. |
| M | DS | 171700 | DS/DO/DFP | OFFICE OF DOMESTIC FACILITIES PROTECTION | Office | No significant change. |
| M | CA | 282900 | CA/VO/DO | OFFICE OF DOMESTIC OPERATIONS | Office | No significant change. |
| M | CGFS | 080130 | CGFS/EDCS | OFFICE OF EMERGENCIES IN THE DIPLOMATIC AND CONSULAR SERVICE | Office | No significant change. |
| M | A | 220200 | A/DOES/OEM | OFFICE OF EMERGENCY MANAGEMENT | Office | No significant change. |
| M | MED | 016310 | MED/MH/ECS | OFFICE OF EMPLOYEE CONSULTATION SERVICES | Office | No significant change. |
| M | GTM | 216000 | GTM/ER | OFFICE OF EMPLOYEE RELATIONS | Office | No significant change. |
| R | ECA | 231200 | ECA/A/L | OFFICE OF ENGLISH LANGUAGE PROGRAMS | Office | No significant change. |
| S | OIG | 094800 | OIG/ESP | OFFICE OF EVALUATIONS AND SPECIAL PROJECTS | Office | No significant change. |
| M | MED | 016220 | MED/CP/CS/E | OFFICE OF EXAMINATIONS | Office | No significant change. |
| R | ECA | 230012 | ECA/EC/CU | OFFICE OF EXCHANGE COORDINATION AND COMPLIANCE | Office | No significant change. |
| M | OBO | 243500 | OBO/OPS/FAC | OFFICE OF FACILITY MANAGEMENT | Office | No significant change. |
| M | A | 223100 | A/DOES/RP/FM | OFFICE OF FACILITY MANAGEMENT SERVICES | Office | No significant change. |
| M | CGFS | 084230 | CGFS/FPRA/FAFM | OFFICE OF FEDERAL ASSISTANCE FINANCIAL MANAGEMENT | Office | No significant change. |
| M | DS | 172000 | DS/DO/FLD | OFFICE OF FIELD OFFICE MANAGEMENT | Office | No significant change. |
| M | CA | 282300 | CA/VO/F | OFFICE OF FIELD OPERATIONS | Office | No significant change. |
| M | CGFS | 084210 | CGFS/FPRA/FP | OFFICE OF FINANCIAL POLICY | Office | No significant change. |
| M | CGFS | 084220 | CGFS/FPRA/FRA | OFFICE OF FINANCIAL REPORTING AND ANALYSIS | Office | No significant change. |
| M | OBO | 243800 | OBO/OPS/FIRE | OFFICE OF FIRE PROTECTION | Office | No significant change. |
| M | A | 226100 | A/SKS/IAP/FC | OFFICE OF FOIA CASE PROCESSING | Office | No significant change. |
| M | MED | 016230 | MED/CP/FP | OFFICE OF FOREIGN PROGRAMS | Office | No significant change. |
| M | CA | 280320 | CA/FO/FP | OFFICE OF FRAUD PREVENTION PROGRAMS | Office | No significant change. |
| S | OIG | 094200 | OIG/OGC | OFFICE OF GENERAL COUNSEL | Office | No significant change. |
| M | A | 221100 | A/DOES/ES/GS | OFFICE OF GENERAL SERVICES MANAGEMENT | Office | No significant change. |

| | | | | | | |
|---|------|--------|---------------|---|----------------------------|------------------------|
| M | CGFS | 086210 | CGFS/DO | OFFICE OF GLOBAL DISBURSING OPERATIONS | Office | No significant change. |
| M | DT | 186200 | DT/ECISO/GITR | OFFICE OF GLOBAL INFORMATION TECHNOLOGY RISK | Office | No significant change. |
| M | A | 221200 | A/DOES/ES/GP | OFFICE OF GLOBAL PUBLISHING SOLUTIONS | Office | No significant change. |
| M | MED | 016240 | MED/CP/HS | OFFICE OF HEALTH AND SAFETY | Office | No significant change. |
| M | DT | 185200 | DT/CO/ISSO | OFFICE OF INFO SYS SEC OFF (ISSO) OVERSIGHT | Office | No significant change. |
| M | A | 226200 | A/SKS/IAP/IA | OFFICE OF INFORMATION ACCESS LIAISON | Office | No significant change. |
| M | CA | 282010 | CA/VO/I | OFFICE OF INFORMATION MANAGEMENT AND LIAISON | Office | No significant change. |
| M | DS | 179100 | DS/SI/IS | OFFICE OF INFORMATION SECURITY | Directorate (Managing Dir) | No significant change. |
| S | OIG | 094600 | OIG/ISP | OFFICE OF INSPECTIONS | Office | No significant change. |
| M | GTM | 213200 | GTM/TAC/IPO | OFFICE OF INTAKE PLANNING AND ONBOARDING | Office | No significant change. |
| M | DS | 178200 | DS/TIA/ITA | OFFICE OF INTELLIGENCE AND THREAT ANALYSIS | Office | No significant change. |
| S | INR | 064400 | INR/OPS | OFFICE OF INTELLIGENCE OPERATIONS AND OVERSIGHT | Office | No significant change. |
| M | CGFS | 080300 | CGFS/ICAS | OFFICE OF INTERNATIONAL COOPERATIVE ADMINISTRATIVE SUPPORT SERVICES | Office | No significant change. |
| R | ECA | 232200 | ECA/PE/V | OFFICE OF INTERNATIONAL VISITORS | Office | No significant change. |
| M | DS | 171900 | DS/DO/INV | OFFICE OF INVESTIGATIONS | Office | No significant change. |
| S | OIG | 094400 | OIG/INV | OFFICE OF INVESTIGATIONS | Office | No significant change. |
| M | A | 225400 | A/SKS/PPKM/K | OFFICE OF KNOWLEDGE & LIBRARY MANAGEMENT | Office | No significant change. |
| M | A | 226300 | A/SKS/IAP/LA | OFFICE OF LITIGATION & APPEALS | Office | No significant change. |
| M | CA | 281351 | CA/PPT/I/MAC | OFFICE OF MANAGEMENT ANALYSIS AND COORDINATION | Office | No significant change. |
| M | CGFS | 084100 | CGFS/MC | OFFICE OF MANAGEMENT CONTROLS | Office | No significant change. |
| M | GTM | 217100 | GTM/EX/MR | OFFICE OF MANAGEMENT RESOURCES | Office | No significant change. |
| M | M | 012200 | M/SS | OFFICE OF MANAGEMENT STRATEGY AND SOLUTIONS | Office | No significant change. |
| M | OBO | 247200 | OBO/PRE/MPE | OFFICE OF MASTER PLANNING AND EVALUATIONS | Office | No significant change. |
| M | MED | 016210 | MED/CP/CS/CL | OFFICE OF MEDICAL CLEARANCES | Office | No significant change. |
| M | DS | 173300 | DS/T/MSD | OFFICE OF MOBILE SECURITY DEPLOYMENT | Office | No significant change. |
| M | DS | 178500 | DS/TIA/OSN | OFFICE OF OPEN SOURCE INTELLIGENCE | Office | No significant change. |
| M | OFM | 012930 | OFM/OPS | OFFICE OF OPERATIONS | Office | No significant change. |
| S | INR | 063500 | INR/OPN | OFFICE OF OPINION RESEARCH | Office | No significant change. |
| M | GTM | 211000 | GTM/OTA | OFFICE OF ORGANIZATION AND TALENT ANALYTICS | Office | No significant change. |
| M | A | 225200 | A/SKS/PPKM/O | OFFICE OF ORGANIZATIONAL POLICY | Office | No significant change. |
| S | OIG | 094110 | OIG/OCO | OFFICE OF OVERSEAS CONTINGENCY OPERATIONS | Office | No significant change. |
| M | GTM | 212900 | GTM/OE | OFFICE OF OVERSEAS EMPLOYMENT | Office | No significant change. |

| | | | | | | |
|---|------|--------|--------------|--|--------|------------------------|
| M | MED | 016320 | MED/MH/MHS | OFFICE OF OVERSEAS MENTAL HEALTH SERVICES | Office | No significant change. |
| M | DS | 177400 | DS/IP/OPO | OFFICE OF OVERSEAS PROTECTIVE OPERATIONS | Office | No significant change. |
| M | CGFS | 086120 | CGFS/GC/PPR | OFFICE OF PAY PROCESSING | Office | No significant change. |
| M | CGFS | 086110 | CGFS/GC/PSP | OFFICE OF PAY SUPPORT | Office | No significant change. |
| M | CGFS | 086130 | CGFS/GC/PSYS | OFFICE OF PAY SYSTEMS | Office | No significant change. |
| M | GTM | 212300 | GTM/PE | OFFICE OF PERFORMANCE EVALUATION | Office | No significant change. |
| M | BP | 088300 | BP/OPP | OFFICE OF PERFORMANCE AND PLANNING | Office | No significant change. |
| M | A | 209100 | A/GO/SP/PP | OFFICE OF PERSONAL PROPERTY | Office | No significant change. |
| M | DS | 179200 | DS/SI/PSS | OFFICE OF PERSONNEL SECURITY AND SUITABILITY | Office | No significant change. |
| M | DS | 175500 | DS/C/PSP | OFFICE OF PHYSICAL SECURITY PROGRAMS | Office | No significant change. |
| M | OFM | 012910 | OFM/PR | OFFICE OF POLICY & RECIPROCITY | Office | No significant change. |
| M | DT | 186100 | DT/ECISO/PLT | OFFICE OF POLICY, LIAISON AND TRAINING OVERSIGHT | Office | No significant change. |
| M | GTM | 210600 | GTM/PPC | OFFICE OF POLICY, PLANNING, AND COMM | Office | No significant change. |
| M | A | 202500 | A/PR/PTS | OFFICE OF PRESIDENTIAL TRAVEL SUPPORT | Office | No significant change. |
| R | GPA | 102100 | GPA/GM/PRS | OFFICE OF PRESS OPERATIONS | Office | No significant change. |
| R | ECA | 230015 | ECA/EC/OPA | OFFICE OF PRIVATE SECTOR EXCHANGE ADMINISTRATION | Office | No significant change. |
| R | ECA | 230014 | ECA/EC/D | OFFICE OF PRIVATE SECTOR EXCHANGE DESIGNATION | Office | No significant change. |
| M | CA | 281100 | CA/PPT/S/PMO | OFFICE OF PROG MGT AND OPER SUPPORT | Office | No significant change. |
| M | CGFS | 082230 | CGFS/CIO/PCM | OFFICE OF PROGRAM AND CUSTOMER MANAGEMENT | Office | No significant change. |
| M | OFM | 012950 | OFM/PSP | OFFICE OF PROPERTY AND SPECIAL PROJECTS | Office | No significant change. |
| M | DS | 171800 | DS/DO/P | OFFICE OF PROTECTION | Office | No significant change. |
| M | MED | 016910 | MED/DO/OM/PM | OFFICE OF PROTECTIVE MEDICINE | Office | No significant change. |
| M | CA | 280310 | CA/FO/P | OFFICE OF PUBLIC AND CONGRESSIONAL AFFAIRS | Office | No significant change. |
| M | OBO | 247500 | OBO/PRE/RPL | OFFICE OF REAL PROPERTY LEASING | Office | No significant change. |
| M | A | 223200 | A/DOES/RP/RS | OFFICE OF REALTY AND SPACE MANAGEMENT | Office | No significant change. |
| M | GTM | 213300 | GTM/TAC/REC | OFFICE OF RECRUITMENT | Office | No significant change. |
| M | DS | 170701 | DS/HTP/RD | OFFICE OF REGIONAL DIRECTORS | Office | No significant change. |
| M | DS | 177100 | DS/IP/RD | OFFICE OF REGIONAL DIRECTORS | Office | No significant change. |
| M | A | 207200 | A/GO/OPS/RLC | OFFICE OF REGIONAL LOGISTICS CENTER | Office | No significant change. |
| T | PM | 014700 | PM/PP/RSAT | OFFICE OF REGIONAL SECURITY AND ARMS TRANSFERS | Office | No significant change. |
| M | CGFS | 086340 | CGFS/F/RR | OFFICE OF REPORTS AND RECONCILIATION | Office | No significant change. |
| R | GPA | 103100 | GPA/RA/RE | OFFICE OF RESEARCH | Office | No significant change. |

| | | | | | | |
|---|------|--------|--------------|---|----------------|---|
| M | OBO | 243900 | OBO/OPS/RDF | OFFICE OF RESIDENTIAL DESIGN OF FURNISHINGS | Office | No significant change. |
| M | BP | 088100 | BP/RPBI | OFFICE OF RESOURCE PLANNING AND BUDGET INFORMATION | Office | No significant change. |
| M | GTM | 218000 | GTM/RET | OFFICE OF RETIREMENT | Office | No significant change. |
| M | DS | 178600 | DS/TIA/RFJ | OFFICE OF REWARDS FOR JUSTICE | Office | No significant change. |
| M | CA | 282500 | CA/VO/SAC | OFFICE OF SCREENING, ANALYSIS, AND COORDINATION | Office | No significant change. |
| M | A | 207300 | A/GO/OPS/SL | OFFICE OF SECURE LOGISTICS | Office | No significant change. |
| T | PM | 014400 | PM/SA | OFFICE OF SECURITY ASSISTANCE | Office | No significant change. |
| M | OBO | 248300 | OBO/CSM/SM | OFFICE OF SECURITY MANAGEMENT | Office | No significant change. |
| M | DS | 175200 | DS/C/ST | OFFICE OF SECURITY TECHNOLOGY | Office | No significant change. |
| M | A | 226400 | A/SKS/IAP/SD | OFFICE OF SPECIAL DOCUMENT PRODUCTION | Office | No significant change. |
| M | DS | 171600 | DS/DO/OSI | OFFICE OF SPECIAL INVESTIGATIONS | Office | No significant change. |
| M | DS | 170702 | DS/HTP/SP | OFFICE OF SPECIAL PROGRAMS | Office | No significant change. |
| M | OBO | 244700 | OBO/PDCS/SPC | OFFICE OF SPECIAL PROJECTS COORDINATION | Office | No significant change. |
| M | MED | 016920 | MED/DO/OM/SM | OFFICE OF STRATEGIC MEDICAL PREPAREDNESS | Office | No significant change. |
| M | OBO | 247100 | OBO/PRE/OSP | OFFICE OF STRATEGIC PLANNING | Office | No significant change. |
| M | A | 221600 | A/DOES/ES/SR | OFFICE OF STRATEGY, RESOURCES, & POLICY | Office | No significant change. |
| M | CGFS | 086140 | CGFS/GC/SI | OFFICE OF SYSTEMS INTERFACE | Office | No significant change. |
| M | GTM | 215000 | GTM/TS | OFFICE OF TALENT SERVICES | Office | No significant change. |
| M | DS | 173400 | DS/T/TSE | OFFICE OF TECHNICAL SECURITY ENGINEERING | Office | No significant change. |
| S | INR | 060110 | INR/TIO | OFFICE OF TECHNOLOGY AND INNOVATION | Office | No significant change. |
| M | DS | 176200 | DS/CTS/TIE | OFFICE OF TECHNOLOGY INNOVATION & ENGINEERING | Office | No significant change. |
| M | DT | 181170 | DT/PDCIO/OCA | OFFICE OF THE CHIEF ARCHITECT | Office | No significant change. |
| S | S | 010200 | S/CPR | OFFICE OF THE CHIEF OF PROTOCOL | Office | No significant change. |
| S | H | 070500 | H/HA | OFFICE OF THE DEPUTY ASSISTANT SECRETARY FOR HOUSE AFFAIRS | Deputate (DAS) | No significant change. |
| S | H | 070300 | H/RGF | OFFICE OF THE DEPUTY ASSISTANT SECRETARY FOR REGIONAL, GLOBAL, AND FUNCTIONAL AFFAIRS | Deputate (DAS) | No significant change. |
| S | H | 070400 | H/SA | OFFICE OF THE DEPUTY ASSISTANT SECRETARY FOR SENATE AFFAIRS | Deputate (DAS) | No significant change. |
| R | ECA | 233000 | ECA/P | OFFICE OF THE DEPUTY ASST SECRETARY FOR POLICY | Deputate (DAS) | No significant change. |
| M | DT | 186000 | DT/ECISO | OFFICE OF THE ENTERPRISE CHIEF INFORMATION SY OFF | Office | No significant change. |
| M | CA | 280200 | CA/EX | OFFICE OF THE EXECUTIVE DIRECTOR | Office | No significant change. |
| M | OBO | 245000 | OBO/EX | OFFICE OF THE EXECUTIVE DIRECTOR | Office | Abolish office and transfer continuing functions. ' |
| S | INR | 061100 | INR/EX | OFFICE OF THE EXECUTIVE DIRECTOR | Office | No significant change. |
| S | OIG | 094500 | OIG/EX | OFFICE OF THE EXECUTIVE DIRECTOR | Office | No significant change. |

| | | | | | | |
|---|------|--------|---------------|--|----------------------------|------------------------|
| S | S | 010630 | S/ES-EX | OFFICE OF THE EXECUTIVE DIRECTOR | Special Office | No significant change. |
| S | S | 010610 | S/ES | OFFICE OF THE EXECUTIVE SECRETARY | Special Office | No significant change. |
| M | DS | 173200 | DS/T/FASTC | OFFICE OF THE FOREIGN AFFAIRS SEC TRAINING CENTER | Office | No significant change. |
| S | INR | 063300 | INR/GGI | OFFICE OF THE GEOGRAPHER AND GLOBAL ISSUES | Office | No significant change. |
| M | DS | 179300 | DS/S/ITP | OFFICE OF THE INSIDER THREAT PROGRAM | Office | No significant change. |
| S | H | 070200 | H/PDAS | OFFICE OF THE PRINCIPAL DEPUTY ASSISTANT SECRETARY | Deputate (DAS) | No significant change. |
| S | S | 101100 | S/SPOX | OFFICE OF THE SPOKESPERSON | Office | No significant change. |
| M | A | 207100 | A/GO/OPS/TM | OFFICE OF TRANSPORTATION MANAGEMENT | Office | No significant change. |
| R | GPA | 104100 | GPA/DC/VID | OFFICE OF VIDEO | Office | No significant change. |
| T | PM | 014200 | PM/WRA | OFFICE OF WEAPONS REMOVAL AND ABATEMENT | Office | No significant change. |
| M | M | 012110 | M/WHL | OFFICE OF WHITE HOUSE LIAISON | Office | No significant change. |
| M | A | 225300 | A/SKS/PPKM/E | OFFICE OF ENTERPRISE RECORDS MANAGEMENT | Office | No significant change. |
| M | OBO | 243000 | OBO/OPS | OPERATIONS | Directorate (Managing Dir) | No significant change. |
| S | S | 010622 | S/ES-O | OPERATIONS CENTER | Special Office | No significant change. |
| M | A | 208300 | A/GO/PST/OS | OVERSEAS SCHOOL OFFICE | Office | No significant change. |
| M | DS | 170620 | DS/DSS/OSAC | OVERSEAS SECURITY ADVISORY COUNCIL | Office | No significant change. |
| M | OBO | 247000 | OBO/PRE | PLANNING AND REAL ESTATE | Directorate (Managing Dir) | No significant change. |
| R | ECA | 233300 | ECA/P/CH | POLICY CULTURAL HERITAGE OFFICE | Office | No significant change. |
| M | A | 209400 | A/GO/SP/PPA | POLICY PLANNING AND ANALYSIS OFFICE | Office | No significant change. |
| S | S | 011100 | S/P | POLICY PLANNING COUNCIL | Special Office | No significant change. |
| S | L | 041100 | L/PM | POLITICAL-MILITARY AFFAIRS | Office | No significant change. |
| M | GTM | 210015 | GTM/PAS | PRESIDENTIAL APPOINTMENTS | Office | No significant change. |
| R | GPA | 101000 | GPA/PDAS | PRIN DEP ASST SEC FOR GLOBAL AFFAIRS | Deputate (DAS) | No significant change. |
| S | INR | 061000 | INR/PDAS | PRINCIPAL DEPUTY ASSISTANT SECRETARY FOR INTELLIGENCE AND RESEARCH | Deputate (DAS) | No significant change. |
| M | CGFS | 081000 | CGFS/GO | PRINCIPAL DEPUTY COMPTROLLER FOR GLOBAL OPERATIONS | Principal Office | No significant change. |
| M | A | 225100 | A/SKS/PPKM/P | PRIVACY OFFICE | Office | No significant change. |
| M | DS | 179110 | DS/IS/APD | PROGRAM APPLICATIONS DIVISION | Office | No significant change. |
| M | OBO | 244000 | OBO/PDCS | PROGRAM DEVELOPMENT, COORDINATION, AND SUPPORT | Directorate (Managing Dir) | No significant change. |
| M | DS | 170610 | DS/PA | PUBLIC AFFAIRS | Office | No significant change. |
| S | L | 042700 | L/PD | PUBLIC DIPLOMACY AND PUBLIC AFFAIRS | Office | No significant change. |
| M | CA | 281359 | CA/PPT/I/NPCI | REGIONAL DTR NATL PASSPORT CTR OVERSEAS REG | Office | No significant change. |
| S | S | 010611 | S/ES-S | SECRETARIAT STAFF | Special Office | No significant change. |

| | | | | | | |
|---|------|--------|--------------|---|----------------------------|------------------------|
| S | S | 010000 | S | SECRETARY OF STATE | Bureau | No significant change. |
| M | DS | 179000 | DS/SI | SENIOR COORDINATOR FOR SECURITY INFRASTRUCTURE | Deputate (DAS) | No significant change. |
| S | S | 011702 | S/AR | SPECIAL ENVOY FOR THE ARCTIC | Special Office | No significant change. |
| S | S | 010183 | S/SPEHA | SPECIAL PRESIDENTIAL ENVOY FOR HOSTAGE AFFAIRS | Special Office | No significant change. |
| M | GTM | 213000 | GTM/TAC | TALENT ACQUISITION MGMT DIRECTORATE | Directorate (Managing Dir) | No significant change. |
| M | A | 208100 | A/GO/PST/TMP | TRAVEL MANAGEMENT AND POLICY OFFICE | Office | No significant change. |
| S | L | 041200 | L/T | TREATY AFFAIRS | Office | No significant change. |
| T | S | 011600 | T | UNDER SECRETARY FOR ARMS CONTROL AND INTERNATIONAL SECURITY | Principal Office | No significant change. |
| M | M | 012000 | M | UNDER SECRETARY FOR MANAGEMENT | Bureau | No significant change. |
| S | L | 041300 | L/UNA | UNITED NATIONS AFFAIRS | Office | No significant change. |
| M | CGFS | 086350 | CGFS/F/WO | WASHINGTON LIAISON OFFICE | Office | No significant change. |
| S | L | 040400 | L/WHA | WESTERN HEMISPHERE AFFAIRS | Office | No significant change. |
| P | AF | 150100 | AF | ASSISTANT SECRETARY FOR AFRICAN AFFAIRS | Bureau | No significant change. |
| P | EAP | 130100 | EAP | ASSISTANT SECRETARY FOR EAST ASIAN AND PACIFIC AFFAIRS | Bureau | No significant change. |
| P | EUR | 120100 | EUR | ASSISTANT SECRETARY FOR EUROPEAN AND EURASIAN AFFAIRS | Bureau | No significant change. |
| P | IO | 160100 | IO | ASSISTANT SECRETARY FOR INTERNATIONAL ORGANIZATION AFFAIRS | Bureau | No significant change. |
| P | NEA | 140000 | NEA | ASSISTANT SECRETARY FOR NEAR EASTERN AFFAIRS | Bureau | No significant change. |
| E | OES | 020100 | OES | ASSISTANT SECRETARY FOR OCEANS AND INTERNATIONAL ENVIRONMENTAL AND SCIENTIFIC AFFAIRS | Bureau | No significant change. |
| P | SCA | 146100 | SCA | ASSISTANT SECRETARY FOR SOUTH AND CENTRAL ASIAN AFFAIRS | Bureau | No significant change. |
| P | WHA | 110100 | WHA | ASSISTANT SECRETARY FOR WESTERN HEMISPHERE AFFAIRS | Bureau | No significant change. |
| R | GPA | 106000 | GPA/SOE | DAS FOR STRATEGY, OUTREACH, AND EVENTS | Office | No significant change. |
| E | EB | 056000 | EB/TFS | DEPUTY ASSISTANT SECRETARY FOR COUNTER THREAT FINANCE AND SANCTIONS | Deputate (DAS) | No significant change. |
| E | OES | 024000 | OES/E | DEPUTY ASSISTANT SECRETARY FOR ENVIRONMENT | Deputate (DAS) | No significant change. |
| E | EB | 053000 | EB/IFD | DEPUTY ASSISTANT SECRETARY FOR INTERNATIONAL FINANCE AND DEVELOPMENT | Deputate (DAS) | No significant change. |
| E | OES | 022000 | OES/O | DEPUTY ASSISTANT SECRETARY FOR OCEANS AND FISHERIES | Deputate (DAS) | No significant change. |
| E | EB | 051000 | EB/TPN | DEPUTY ASSISTANT SECRETARY FOR TRADE POLICY AND NEGOTIATIONS | Deputate (DAS) | No significant change. |
| E | EB | 055000 | EB/TRA | DEPUTY ASSISTANT SECRETARY FOR TRANSPORTATION AFFAIRS | Deputate (DAS) | No significant change. |
| P | AF | 151000 | AF/C | DIRECTOR FOR CENTRAL AFRICAN AFFAIRS | Office | No significant change. |
| P | EAP | 130600 | EAP/RSP | DIRECTOR FOR REGIONAL AND SECURITY POLICY | Office | No significant change. |
| P | AF | 151200 | AF/S | DIRECTOR FOR SOUTHERN AFRICAN AFFAIRS | Office | No significant change. |
| P | AF | 150200 | AF/EX | EXECUTIVE DIRECTOR | Office | No significant change. |
| P | NEA | 140200 | NEA/EX | EXECUTIVE DIRECTOR | Office | No significant change. |

| | | | | | | |
|---|-----|--------|------------|---|----------------|------------------------|
| P | EUR | 120200 | EUR-IO/EX | JOINT EXECUTIVE OFFICE | Office | No significant change. |
| P | EAP | 131300 | EAP/ANP | OFF OF AUSTRALIA, NEW ZEALAND, AND PAC ISLAND AFF | Office | No significant change. |
| P | EUR | 120800 | EUR/RPM | OFF OF EUROPEAN SECURITY AND POLITICAL AFFAIRS | Office | No significant change. |
| P | IO | 161200 | IO/PAO | OFF OF PUBLIC AFFAIRS AND OUTREACH | Office | No significant change. |
| P | EUR | 122100 | EUR/SCE | OFF OF SOUTH CENTRAL EUROPEAN AFFAIRS | Office | No significant change. |
| P | IO | 163500 | IO/STA | OFF OF SPECIALIZED AND TECHNICAL AGENCIES | Office | No significant change. |
| P | EUR | 120110 | EUR/ACE | OFF OF THE COORD OF U.S. ASST FOR EUR AND EURASIA | Office | No significant change. |
| P | EUR | 120300 | EUR/SEHI | OFF OF THE SPECIAL ENVOY FOR HOLOCAUST ISSUES | Special Office | No significant change. |
| P | WHA | 110600 | WHA/USOAS | OFF U.S. PERM REPRESENTATIVE TO THE OAS | Office | No significant change. |
| P | SCA | 146500 | SCA/A | OFFICE OF AFGHANISTAN AFFAIRS | Office | No significant change. |
| P | WHA | 111700 | WHA/AND | OFFICE OF ANDEAN AFFAIRS | Office | No significant change. |
| P | NEA | 141200 | NEA/ARP | OFFICE OF ARABIAN PENINSULA AFFARIS | Office | No significant change. |
| P | NEA | 140300 | NEA/AC | OFFICE OF ASSISTANCE COORDINATION | Office | No significant change. |
| E | EB | 055400 | EB/TRA/AN | OFFICE OF AVIATION NEGOTIATIONS | Office | No significant change. |
| E | EB | 051100 | EB/TPN/BTA | OFFICE OF BILATERAL TRADE AFFAIRS | Office | No significant change. |
| P | WHA | 111100 | WHA/BSC | OFFICE OF BRAZILIAN AND SOUTHERN CONE AFFAIRS | Office | No significant change. |
| P | WHA | 112200 | WHA/CAN | OFFICE OF CANADIAN AFFAIRS | Office | No significant change. |
| P | WHA | 111600 | WHA/CEN | OFFICE OF CENTRAL AMERICAN AND PANAMANIAN AFFAIRS | Office | No significant change. |
| P | SCA | 146600 | SCA/CEN | OFFICE OF CENTRAL ASIAN AFFAIRS | Office | No significant change. |
| P | EAP | 130700 | EAP/CHINA | OFFICE OF CHINA COORDINATION | Office | No significant change. |
| E | EB | 050500 | EB/CBA | OFFICE OF COMMERCIAL AND BUSINESS AFFAIRS | Office | No significant change. |
| E | OES | 024200 | OES/E/ECW | OFFICE OF CONSERVATION AND WATER | Office | No significant change. |
| P | WHA | 110900 | WHA/CCA | OFFICE OF CUBAN AFFAIRS | Office | No significant change. |
| E | EB | 053200 | EB/IFD/ODF | OFFICE OF DEVELOPMENT FINANCE | Office | No significant change. |
| E | OES | 024100 | OES/E/ENV | OFFICE OF ENVIRONMENTAL QUALITY | Office | No significant change. |
| P | EUR | 120900 | EUR/ERA | OFFICE OF EUROPEAN UNION AND REGIONAL AFFAIRS | Office | No significant change. |
| P | EAP | 130200 | EAP/EX | OFFICE OF EXECUTIVE DIRECTOR | Office | No significant change. |
| E | EB | 056100 | EB/TFS/GST | OFFICE OF GLOBAL SANCTIONS AND THREAT FINANCE | Office | No significant change. |
| P | SCA | 146800 | SCA/IB | OFFICE OF INDIA AND BHUTAN AFFAIRS | Office | No significant change. |
| P | IO | 162300 | IO/C | OFFICE OF INTERNATIONAL CONFERENCES | Office | No significant change. |
| E | EB | 053300 | EB/IFD/OIA | OFFICE OF INVESTMENT AFFAIRS | Office | No significant change. |
| P | NEA | 141300 | NEA/IPA | OFFICE OF ISRAEL AND PALESTINIAN AFFAIRS | Office | No significant change. |

| | | | | | | |
|---|-----|--------|------------|---|----------------|---|
| P | EAP | 131200 | EAP/J | OFFICE OF JAPANESE AFFAIRS | Office | No significant change. |
| P | EAP | 131100 | EAP/KM | OFFICE OF KOREAN AND MONGOLIAN AFFAIRS | Office | No significant change. |
| P | NEA | 141000 | NEA/LEV | OFFICE OF LEVANT AFFAIRS | Office | No significant change. |
| E | EB | 053100 | EB/IFD/OMA | OFFICE OF MACROECONOMIC AFFAIRS | Office | No significant change. |
| E | OES | 022200 | OES/O/OMC | OFFICE OF MARINE CONSERVATION | Office | No significant change. |
| P | WHA | 111900 | WHA/MEX | OFFICE OF MEXICAN AFFAIRS | Office | No significant change. |
| P | WHA | 111800 | WHA/MA | OFFICE OF MIGRATION AFFAIRS | Office | No significant change. |
| E | EB | 051500 | EB/TPN/MTA | OFFICE OF MULTILATERAL TRADE AFFAIRS | Office | No significant change. |
| P | NEA | 141100 | NEA/NA | OFFICE OF NORTH AFRICAN AFFAIRS | Office | No significant change. |
| P | EUR | 120500 | EUR/NBA | OFFICE OF NORTHERN EUROPEAN, BALTIC, AND ARCTIC SE | Office | No significant change. |
| E | OES | 022100 | OES/O/OPA | OFFICE OF OCEAN AND POLAR AFFAIRS | Office | No significant change. |
| P | SCA | 146200 | SCA/P | OFFICE OF PAKISTAN AFFAIRS | Office | No significant change. |
| R | S | 011420 | R/PPR | OFFICE OF POL, PLAN, AND RES FOR PUB AFF AND PUB DIPL | Office | No significant change. |
| P | EUR | 120600 | EUR/PGI | OFFICE OF POLICY AND GLOBAL ISSUES | Office | No significant change. |
| P | WHA | 110130 | WHA/PPCP | OFFICE OF POLICY, PLANNING, COORDINATION AND PRESS | Office | No significant change. |
| P | EUR | 120400 | EUR/PPD | OFFICE OF PRESS AND PUBLIC DIPLOMACY | Office | No significant change. |
| P | EAP | 130500 | EAP/PPD | OFFICE OF PRESS AND PUBLIC DIPLOMACY | Office | No significant change. |
| P | NEA | 140101 | NEA/PPD | OFFICE OF PRESS AND PUBLIC DIPLOMACY | Office | No significant change. |
| P | SCA | 146400 | SCA/PPD | OFFICE OF PRESS AND PUBLIC DIPLOMACY | Office | No significant change. |
| P | WHA | 112300 | WHA/PD | OFFICE OF PUBLIC DIPLOMACY | Office | No significant change. |
| P | AF | 150300 | AF/PDPA | OFFICE OF PUBLIC DIPLOMACY AND PUBLIC AFFAIRS | Office | No significant change. |
| P | WHA | 112100 | WHA/EPSC | OFFICE OF REGIONAL ECON POLICY AND SUMMIT COOR | Office | No significant change. |
| E | EB | 056200 | EB/TFS/SPI | OFFICE OF SANCTIONS POLICY AND IMPLEMENTATION | Office | No significant change. |
| E | OES | 023200 | OES/S/SA | OFFICE OF SPACE AFFAIRS | Office | No significant change. |
| P | SCA | 146700 | SCA/CARE | OFFICE OF SR COOR FOR AFGHAN RELOCATION EFFORTS (C | Office | Abolish office and transfer continuing functions. |
| P | EAP | 130800 | EAP/TC | OFFICE OF TAIWAN COORDINATION | Office | No significant change. |
| E | S | 011701 | E/CE | OFFICE OF THE CHIEF ECONOMIST | Special Office | No significant change. |
| P | WHA | 110200 | WHA/EX | OFFICE OF THE EXECUTIVE DIRECTOR | Office | No significant change. |
| E | EB | 055300 | EB/TRA/OTP | OFFICE OF TRANSPORTATION POLICY | Office | No significant change. |
| P | IO | 161100 | IO/UNP | OFFICE OF UN POLITICAL AFFAIRS | Office | No significant change. |
| P | AF | 151800 | AF/W | OFFICE OF WEST AFRICAN AFFAIRS | Office | No significant change. |
| P | EUR | 121400 | EUR/WE | OFFICE OF WESTERN EUROPEAN AFFAIRS | Office | No significant change. |

| | | | | | | |
|---|------|--------|---------------------|--|------------------|---|
| P | NEA | 140600 | NEA/RMA | REGIONAL AND MULTILATERAL AFFAIRS | Office | No significant change. |
| E | S | 011700 | E | UNDER SECRETARY FOR ECONOMIC GROWTH, ENERGY, AND THE ENVIRONMENT | Principal Office | No significant change. |
| P | S | 011500 | P | UNDER SECRETARY FOR POLITICAL AFFAIRS | Principal Office | No significant change. |
| R | S | 011400 | R | UNDER SECRETARY FOR PUBLIC DIPLOMACY AND PUBLIC AFFAIRS | Principal Office | No significant change. |
| R | ECA | 230133 | ECA-IIP/BF | OFFICE OF BUDGET AND FINANCE | Office | Abolish office and transfer functions to CGFS. |
| R | S | 011414 | R/FIMI | COUNTER FOREIGN INFORMATION MANIPULATION AND INTE | Special Office | Abolish office. |
| R | ECA | 230100 | ECA/IIP/EX | OFFICE OF THE EXECUTIVE DIRECTOR | Office | Abolish office; functions transferred to M family shared-services or assumed by family-level EX office. |
| R | GPA | 101400 | GPA/EX | OFFICE OF THE EXECUTIVE DIRECTOR | Office | Abolish office; functions transferred to M family shared-services or assumed by family-level EX office. |
| R | GPA | 104200 | GPA/DC/CR | OFFICE OF CREATIVE | Office | Merge into Office of Content Strategy (GPA/DC/CS). |
| R | ECA | 232300 | ECA/PE/S | OFFICE OF THE U.S. SPEAKER PROGRAM | Office | Merge office into Office of International Visitors (ECA/PE/V). |
| R | ECA | 231300 | ECA/A/S | OFFICE OF GLOBAL EDUCATIONAL PROGRAMS | Office | Merge office into Office of Academic Exchanges (ECA/A/E) and Office of American Spaces (ECA/P/AS). |
| S | S | 010140 | S/GWI | OFFICE OF GLOBAL WOMEN'S ISSUES | Special Office | Abolish office - all bureaus and offices will have increased responsibility for ensuring promotion of women's rights and empowerment. |
| S | S | 010169 | S/SRGIA (aka E/SDU) | OFF OF THE SPEC REP FOR GLOBAL INTERGOV AFF (aka "Subnational Diplomacy Unit") | Special Office | Abolish office and transfer continuing functions. |
| S | S | 010168 | S/NKP | OFF OF THE SPEC REPRESENT OF NORTH KOREA POLICY | Special Office | Abolish office and transfer continuing functions. |
| S | INR | 061300 | INR/AO | OFFICE OF ANALYTIC OUTREACH | Office | Abolish office and transfer continuing functions. |
| S | GHSD | 191100 | GHSD/SCE | OFFICE OF STRATEGY, COMMUNICATIONS, AND HEALTH EQU | Office | Abolish office and transfer continuing functions. |
| S | L | 042000 | L/PIL | PRIVATE INTERNATIONAL LAW | Office | Abolish office and transfer continuing functions. |
| S | S | 010135 | S/GC | SPECIAL ENVOY FOR CLOSURE OF THE GUANTANAMO DETENTION FACILITY | Special Office | Abolish office and transfer continuing functions. |
| S | S | 010106 | S/SRAP | SPECIAL REPRESENTATIVE FOR AFGHANISTAN AND PAKISTAN | Special Office | Abolish office and transfer continuing functions. |
| S | S | 010187 | S/DPRK | SPECIAL REPRESENTATIVE FOR NORTH KOREA | Special Office | Abolish office and transfer functions to Bureau of East Asian and Pacific Affairs (EAP). |
| S | GHSD | 191350 | GHSD/PEPFAR/M B | OFFICE OF MANAGEMENT AND BUDGET | Office | Abolish office and transfer positions and functions to CGFS |
| S | GHSD | 191422 | GHSD/HD/RMD | OFFICE OF REGIONAL AND MULTILATERAL DIPLOMACY | Office | Abolish office and transfer positions and functions to E. |
| S | S | 010189 | S/CCSO | CLIMATE CHANGE SUPPORT OFFICE | Special Office | Abolish office. |
| S | S | 010182 | S/INI | COORDINATOR FOR IRAN NUCLEAR IMPLEMENTATION | Special Office | Abolish office. |
| S | S | 010185 | S/IAG | IRAN ACTION GROUP | Special Office | Abolish office. |
| S | S | 010179 | S/RGA | OFFICE OF RELIGION AND GLOBAL AFFAIRS | Special Office | Abolish office. |
| S | S | 010173 | S/CCI | OFFICE OF THE COORDINATOR FOR CYBER ISSUES | Special Office | Abolish office. |
| S | S | 011101 | S/OF | OPEN FORUM | Special Office | Abolish office. |
| S | S | 010176 | S/SACSED | SEN ADV FOR CIVIL SOCIETY AND EMERGING DEMOCRACIES | Special Office | Abolish office. |
| S | S | 010188 | S/SPEC | SPECIAL PRESIDENTIAL ENVOY FOR CLIMATE | Special Office | Abolish office. |
| S | S | 010186 | S/SRAR | SPECIAL REPRESENTATIVE FOR AFGHAN RECONCILIATION | Special Office | Abolish office. |
| S | S | 010184 | S/SRS | SPECIAL REPRESENTATIVE FOR SYRIA ENGAGEMENT | Special Office | Abolish office. |

| | | | | | | |
|---|------|--------|--------------------|---|------------------|--|
| S | GHSD | 191200 | GHSD/EX | OFFICE OF THE EXECUTIVE DIRECTOR | Office | Abolish office; functions transferred to M family shared-services or assumed by family-level EX office. |
| S | L | 043000 | L/EX | OFFICE OF EXECUTIVE DIRECTOR | Office | Abolish office; functions transferred to M family shared-services or assumed by S/ES-EX. |
| S | S | 010130 | S/OCR | OFFICE OF CIVIL RIGHTS | Special Office | Merge into Office of Civil Rights and Ombudsman (S/OCR). |
| S | S | 010127 | S/O | OFFICE OF THE OMBUDSMAN | Special Office | Merge into Office of Civil Rights and Ombudsman (S/OCR). |
| S | INR | 062700 | INR/EUR | OFFICE OF ANALYSIS FOR EUROPE | Office | Merge into Office of Analysis for Europe and Russia (INR/EUR). |
| S | INR | 062900 | INR/REA | OFFICE OF ANALYSIS FOR RUSSIA AND EURASIA | Office | Merge into Office of Analysis for Europe and Russia (INR/EUR). |
| S | H | 070320 | H/RGF/GF | STAFF DIRECTOR FOR GLOBAL AND FUNCTIONAL AFFAIRS | Office | Merge into Office of Regional, Global and Functional Affairs (H/RGF/RGF). |
| S | H | 070310 | H/RGF/R | STAFF DIRECTOR FOR REGIONAL AFFAIRS | Office | Merge into Office of Regional, Global and Functional Affairs (H/RGF/RGF). |
| S | INR | 061010 | INR/WATCH | INR WATCH | Office | Merge into Office of the Watch and Executive Support (INR/WES). |
| S | INR | 061400 | INR/INT | OFFICE OF ANALYTIC INTEGRATION | Office | Merge into Office of the Watch and Executive Support (INR/WES). |
| S | GHSD | 191420 | GHSD/HSD/HD | DEPUTY COORDINATOR FOR HEALTH DIPLOMACY | Deputate (DAS) | Merge office and transfer positions across new GHSD verticals realigned under U/S for Economic Growth, Energy and the Environment (E). |
| S | GHSD | 191410 | GHSD/HSD/HS | DEPUTY COORDINATOR FOR HEALTH SECURITY | Deputate (DAS) | Merge office and transfer positions across new GHSD verticals realigned under U/S for Economic Growth, Energy and the Environment (E). |
| S | GHSD | 191320 | GHSD/PEPFAR/P RIME | OFFICE OF EPIDEMIOLOGY AND PROGRAM DATA | Office | Merge office and transfer positions across new GHSD verticals realigned under U/S for Economic Growth, Energy and the Environment (E). |
| S | GHSD | 191330 | GHSD/PEPFAR/F PS | OFFICE OF FINANCIAL AND PROGRAM SUSTAINABILITY | Office | Merge office and transfer positions across new GHSD verticals realigned under U/S for Economic Growth, Energy and the Environment (E). |
| S | GHSD | 191412 | GHSD/HS/GHS | OFFICE OF GLOBAL HEALTH SECURITY | Office | Merge office and transfer positions across new GHSD verticals realigned under U/S for Economic Growth, Energy and the Environment (E). |
| S | GHSD | 191421 | GHSD/HD/HDCD | OFFICE OF HEALTH DIPLOMACY & CAPACITY DEVELOPMENT | Office | Merge office and transfer positions across new GHSD verticals realigned under U/S for Economic Growth, Energy and the Environment (E). |
| S | GHSD | 191411 | GHSD/HS/IDOR | OFFICE OF INFECTIOUS DISEASES & OUTBREAK RESPONSE | Office | Merge office and transfer positions across new GHSD verticals realigned under U/S for Economic Growth, Energy and the Environment (E). |
| S | GHSD | 191340 | GHSD/PEPFAR/M SR | OFFICE OF MULTISECTOR RELATIONS | Office | Merge office and transfer positions across new GHSD verticals realigned under U/S for Economic Growth, Energy and the Environment (E). |
| S | GHSD | 191310 | GHSD/PEPFAR/P Q | OFFICE OF PROGRAM QUALITY | Office | Merge office and transfer positions across new GHSD verticals realigned under U/S for Economic Growth, Energy and the Environment (E). |
| S | GHSD | 191300 | GHSD/PEPFAR | PRINCIPAL DEPUTY COORDINATOR FOR PEPFAR | Principal Office | Merge office and transfer positions across new GHSD verticals realigned under U/S for Economic Growth, Energy and the Environment (E). |
| S | S | 010174 | S/TECH | SPECIAL ENVOY FOR CRITICAL AND EMERGING TECHNOLOGY | Special Office | Merge office into Bureau for Cyberspace and Digital Policy (CDP). |
| S | GHSD | 190000 | GHSD | COORDINATOR, BUREAU OF GLOBAL HEALTH SECURITY AND DIPLOMACY | Bureau | Realign bureau under U/S for Economic Growth, Energy and the Environment (E). Receiving continuing ex-USAID health programs. |
| S | D-MR | 010150 | F | DIRECTOR, OFFICE OF FOREIGN ASSISTANCE | Office | Realign office under new U/S for Foreign Assistance and Humanitarian Affairs (F). |
| S | D-MR | | F/MO | MANAGEMENT AND OPERATIONS | Office | Realign office under new U/S for Foreign Assistance and Humanitarian Affairs (F). |
| S | D-MR | | F/PPS | PLANNING, PERFORMANCE, AND SYSTEMS | Office | Realign office under new U/S for Foreign Assistance and Humanitarian Affairs (F). |
| S | D-MR | | F/PA | POLICY ANALYTICS | Office | Realign office under new U/S for Foreign Assistance and Humanitarian Affairs (F). |
| S | D-MR | | F/RA | RESOURCES AND APPROPRIATIONS | Office | Realign office under new U/S for Foreign Assistance and Humanitarian Affairs (F). |
| S | S | 010190 | S/PGII | COOR FOR PARTNERSHIP FOR GLOBAL INFRA AND INVEST | Office | Realign under A/S for Economic, Energy and Business Affairs (EEB). |
| S | S | 011210 | S/SC | OFFICE OF SANCTIONS COORDINATON | Special Office | Realign under A/S for Economic, Energy and Business Affairs (EEB). |
| S | S | 010191 | S/AUKUS | OFFICE OF THE AUKUS SENIOR ADVISOR | Office | Realign under U/S for Arms Control and International Security (T). |
| S | INR | 063200 | INR/ECON | OFFICE OF ECONOMIC ANALYSIS | Office | Receives positions and functions from Office of Chief Economist |
| S | L | 041500 | L/HRR | HUMAN RIGHTS AND REFUGEE AFFAIRS | Office | Rename Office of Human Rights and Migration (L/HRM). |

| | | | | | | |
|---|-----|--------|--------------|---|----------------|--|
| S | INR | 062800 | INR/SA | OFFICE OF ANALYSIS FOR SOUTH ASIA | Office | Rename Office for Analysis for South and Central Asia (INR/SCA). |
| S | S | 010108 | S/SEIPN | SPECIAL ENVOY FOR ISRAELI-PALESTINIAN NEGOTIATIONS | Special Office | Rename Special Envoy for the Middle East. |
| T | ADS | 198450 | ADS/NNRRC | NATIONAL AND NUCLEAR RISK REDUCTION CENTER | Office | Abolish office and transfer continuing functions to INR. |
| T | ADS | 198010 | ADS/FO | ASSISTANT SECRETARY FOR ARMS CONTROL, DETERRENCE, AND STABILITY | Bureau | Abolish office and transfer continuing functions. |
| T | ADS | 198420 | ADS/NA | DEP ASST SEC FOR NUCLEAR AFFAIRS | Deputate (DAS) | Abolish office and transfer continuing functions. |
| T | ADS | 198410 | ADS/RSA | DEP ASST SEC FOR REGIONAL SECURITY AFFAIRS | Deputate (DAS) | Abolish office and transfer continuing functions. |
| T | ISN | 197410 | ISN/P/PC | OFFICE OF POLICY COORDINATION | Office | Abolish office and transfer continuing functions. |
| T | PM | 014170 | PM/SRAC | OFFICE OF STRATEGIC RESOURCING, ANALYTICS, AND COMMUNICATIONS | Office | Abolish office and transfer continuing functions. |
| T | ISN | 197400 | ISN/P | PDAS FOR INTL SEC & NONPROLIFERATION POLICY, PROG | Deputate (DAS) | Abolish office and transfer continuing functions. |
| T | ADS | 198400 | ADS | PRINCIPAL DEPUTY ASSISTANT SECRETARY | Deputate (DAS) | Abolish office and transfer continuing functions. |
| T | ISN | 197005 | ISN/SRNN | SPEC REP TO THE PRESIDENT FOR NUCLEAR NONPROF | Special Office | Abolish office and transfer continuing functions. |
| T | ISN | 197420 | ISN/P/CPA | OFFICE OF CONGRESSIONAL & PUBLIC AFFAIRS | Office | Abolish office; functions performed by new family-level office (T/Outreach). |
| T | ISN | 197080 | ISN/EX | OFFICE OF THE EXECUTIVE DIRECTOR | Office | Abolish office; functions transferred to M family shared-services or assumed by family-level EX office. |
| T | ISN | 197015 | ISN/TR | COORDINATOR FOR THREAT REDUCTION PROGRAMS | Special Office | Merge into New Bureau of Arms Control and Nonproliferation (ACN), including Office of Nuclear Affairs (ACN/NA). |
| M | M | | M/GA | OFFICE OF GLOBAL ACQUISITIONS | Office | New office. |
| M | M | | M/EX | OFFICE OF THE EXECUTIVE DIRECTOR | Office | New office. |
| T | ADS | 198470 | ADS/VPO | OFF OF VERIFICATION, PLANNING AND OUTREACH | Office | Merge into New Bureau of Arms Control and Nonproliferation (ACN), including Office of Strategic Stability and Extended Deterrence (ACN/SSD). |
| T | ADS | 198440 | ADS/NA/SSD | OFFICE OF STRATEGIC STABILITY AND DETERRENCE | Office | Merge into New Bureau of Arms Control and Nonproliferation (ACN), including Office of Strategic Stability and Extended Deterrence (ACN/SSD). |
| T | ADS | 198430 | ADS/NA/MNA | OFFICE MULTILATERAL AND NUCLEAR AFFAIRS | Office | Merge into New Bureau of Arms Control and Nonproliferation (ACN), including the Office of Multilateral Nonproliferation Affairs (ACN/MNA). |
| T | ISN | 197330 | ISN/NP/BPS | OFFICE OF BIOLOGICAL POLICY STAFF | Office | Merge into Office of Chemical and Biological Convention Affairs (ACN/CBC). |
| T | ADS | 198490 | ADS/RSA/CBW | OFFICE OF CHEMICAL AND BIOLOGICAL WEAPONS AFFAIRS | Office | Merge into Office of Chemical and Biological Convention Affairs (ACN/CBC). |
| T | ISN | 197320 | ISN/NP/NESS | OFF OF NUCLEAR ENERGY, SAFETY AND SECURITY | Office | Merge into Office of Nuclear Affairs (ACN/NA). |
| T | ADS | 198480 | ADS/ESC | OFFICE OF EMERGING SECURITY CHALLENGES | Office | Merge office into Bureau of Emerging Threats (ET) and Bureau of Arms Control and Nonproliferation (ACN). |
| T | PM | 014500 | PM/GPI | GLOBAL PROGRAMS AND INITIATIVES | Office | Merged into Office of Security Assistance (PM/SA). |
| T | PM | 014300 | PM/POLAD | OFFICE OF FOREIGN POLICY ADVISORS | Office | Merged into Office of State-Defense Exchange (PM/SDE). |
| T | ISN | 197001 | ISN/OAS | ASSISTANT SECRETARY FOR INTERNATIONAL SECURITY AND NONPROLIFERATION | Bureau | Rename Bureau of Arms Control and Nonproliferation (ACN). |
| T | ISN | 197100 | ISN/ISP | DEP ASST SEC FOR INTL SECURITY POLICY | Deputate (DAS) | Rename DAS for Counterproliferation Policy (ACN/CP). |
| T | ISN | 197200 | ISN/NPP | DEPUTY ASSISTANT SECRETARY FOR INTERNATIONAL SECURITY AND NONPROLIFERATION PROGRAMS | Deputate (DAS) | Rename DAS for Security Assistance Programs (ACN/SA). |
| T | ADS | 198460 | ADS/RSA/RSC | OFFICE OF REGIONAL SECURITY COOPERATION | Office | Rename Office of Conventional Arms Control (ACN/CAC). |
| T | ISN | 197120 | ISN/ISP/CATR | OFFICE OF CONVENTIONAL ARMS THREAT REDUCTION | Office | Rename Office of Conventional Technology Transfer Policy (ACN/CTT). |
| T | ISN | 197430 | ISN/P/CTP | OFFICE OF CRITICAL TECHNOLOGY PROTECTION | Office | Rename Office of Countering Technological Competition (ACN/CTC). |
| T | ISN | 197310 | ISN/ NP/MNSA | OFF OF MULTILATERAL NUCLEAR AND SECURITY AFF | Office | Rename Office of Multilateral Nonproliferation Affairs (ACN/MNA). |

| | | | | | | |
|---|-----|--------|--------------|---|--------|---|
| T | ISN | 197130 | ISN/ISP/MBC | OFF OF MISSILE, BIOLOGICAL & CHEMICAL NONPROLIF | Office | Rename Office of Weapons of Mass Destruction and Missile Controls (ACN/WMC). |
| T | ISN | 197280 | ISN/NPP/WMDT | OFFICE OF WEAPONS OF MASS DESTRUCTION | Office | Rename Office of Weapons of Mass Destruction Response and Planning (ACN/WRP). |

STATE DEPARTMENT REORGANIZATION: ESTIMATED FUNDING CHANGES BY BUREAU (\$ thousands)

| Bureau / Organization | Appropriation / Fund Source | Total Funding Reduction | Total Funding Increase | Funding Net Change |
|------------------------------|------------------------------------|--------------------------------|-------------------------------|---------------------------|
| A | DP Operations | (38,528) | 17,930 | (20,598) |
| A | DP Public Diplomacy | - | 1,954 | 1,954 |
| A | <i>WCF</i> | (58,615) | - | (58,615) |
| ADS | DP Operations | (11,089) | 28,721 | 17,632 |
| AF | <i>No change</i> | - | - | - |
| BP | <i>No change</i> | - | - | - |
| CA | <i>CBSP</i> | (759,589) | - | (759,589) |
| CDP | DP Operations | (19,503) | 4,080 | (15,422) |
| CGFS | DP Operations | (5,097) | 40,904 | 35,808 |
| CGFS | DP Public Diplomacy | - | 2,336 | 2,336 |
| CGFS | <i>CBSP</i> | - | 6,629 | 6,629 |
| CSO | DP Operations | (20,992) | - | (20,992) |
| CT | DP Operations | (16,570) | - | (16,570) |
| DRL | DP Operations | (2,124) | - | (2,124) |
| DS | <i>WSP</i> | (10,194) | - | (10,194) |
| DT | DP Operations | (12,494) | 38,783 | 26,289 |
| DT | <i>CBSP</i> | - | 744,465 | 744,465 |
| EAP | <i>No change</i> | - | - | - |
| ECA | <i>ECE</i> | (12,530) | - | (12,530) |
| E/FO | DP Operations | - | 2,126 | 2,126 |
| E/FO | DP Public Diplomacy | (2,677) | - | (2,677) |
| E/GFS | <i>No change</i> | - | - | - |
| E/STAS | DP Operations | (1,062) | - | (1,062) |
| E/OCE | DP Operations | (1,105) | - | (1,105) |
| EB | DP Operations | (2,634) | 6,859 | 4,225 |
| ENR | DP Operations | (20,800) | - | (20,800) |
| EUR | DP Operations | (1,997) | - | (1,997) |
| F/EX | DP Operations | - | 5,522 | 5,522 |

SENSITIVE BUT UNCLASSIFIED

| Bureau / Organization | Appropriation / Fund Source | Total Funding Reduction | Total Funding Increase | Funding Net Change |
|--------------------------------|-----------------------------|-------------------------|------------------------|--------------------|
| FSI | DP Operations | (153,346) | - | (153,346) |
| FSI | <i>CBSP</i> | - | 5,734 | 5,734 |
| GHSD | DP Operations | (8,328) | - | (8,328) |
| GPA | DP Operations | (1,062) | - | (1,062) |
| GPA | DP Public Diplomacy | (5,097) | 212 | (4,885) |
| GTM | DP Operations | (108,639) | - | (108,639) |
| PERT | <i>CBSP</i> | - | 2,761 | 2,761 |
| PERT | DP Operations | - | 358,592 | 358,592 |
| PERT Special Complement | DP Operations | - | 11,145 | 11,145 |
| INL | <i>INCLE</i> | (1,699) | - | (1,699) |
| INR | DP Operations | (4,718) | 4,718 | - |
| IO | DP Operations | (3,317) | - | (3,317) |
| ISN | DP Operations | (49,065) | - | (49,065) |
| J/GCJ | DP Operations | (3,441) | - | (3,441) |
| J/SEAS | DP Operations | (1,785) | - | (1,785) |
| J/TIP | DP Operations | (9,686) | - | (9,686) |
| L | DP Operations | (1,062) | - | (1,062) |
| M | DP Operations | - | - | - |
| M/EX | DP Operations | - | 54,295 | 54,295 |
| M/FA | DP Operations | - | 1,274 | 1,274 |
| M/GA | <i>WCF</i> | - | 63,841 | 63,841 |
| M/OFM | DP Operations | (1,487) | 2,124 | 637 |
| MED | DP Operations | (6,584) | - | (6,584) |
| M/SS | DP Operations | (23,750) | - | (23,750) |
| NEA | <i>No change</i> | - | - | - |
| OBO | <i>ESCM</i> | (8,326) | - | (8,326) |
| OES | DP Operations | (11,430) | - | (11,430) |
| PM | <i>No change</i> | - | - | - |
| PRM | <i>ERMA</i> | (14,527) | - | (14,527) |
| R | DP Public Diplomacy | (4,885) | 19,073 | 14,188 |

| Bureau / Organization | Appropriation / Fund Source | Total Funding Reduction | Total Funding Increase | Funding Net Change |
|----------------------------------|------------------------------------|------------------------------------|-----------------------------------|---------------------------|
| R/PPR | DP Public Diplomacy | (4,290) | - | (4,290) |
| S | DP Operations | (19,758) | 7,691 | (12,067) |
| CPR | DP Operations | (1,062) | - | (1,062) |
| SCA | DP Public Diplomacy | (849) | - | (849) |
| T/FO | DP Operations | - | 2,933 | 2,933 |
| T/ET | DP Operations | - | 11,089 | 11,089 |
| T/EX | DP Operations | - | - | - |
| WHA | DP Operations | - | - | - |
| Grand Total | | (1,445,792) | 1,445,792 | - |



Report to Congress on the Reporting Structure of the Bureau of Cyberspace and Digital Policy

Consistent with section 1(i)(4)(B) of the State Department Basic Authorities Act of 1956, the Department of State is submitting this report regarding its intent to realign the Bureau of Cyberspace and Digital Policy (CDP) to report to the Under Secretary for Economic Growth, Energy, and Environment (E).

Since its establishment, CDP has played a central role in advancing U.S. diplomatic initiatives in cyberspace and digital policy, including international engagement on cybersecurity, countering foreign cyber threats, and negotiating multilateral agreements on digital standards. It will continue to do so. Realigning the CDP Bureau to report to E is part of the broader restructuring of the Department of State, as outlined in a separate congressional notification, and one that will better align – and indeed, elevate – CDP’s central functions with functions across the rest of the Department.

The E family is broadly focused on promoting U.S. commercial, trade, and business interests across the world. CDP has a crucial role promoting America’s leading technology industry and standards across globe. Realigning CDP to report to E will ensure that these interests are intertwined with the Department’s trade and commercial diplomacy activities. CDP’s capacity to advance the interests of American technology abroad will be supplemented with the functions, and certain personnel, of the offices of the Special Envoy for Critical and Emerging Technology (S/TECH) and the Science and Technology Adviser (STAS). Functions of OES’ Office of Science and Technology Cooperation will also be realigned to CDP. Following the planned reorganization, CDP will be even more effective in leading the

Department's efforts in commercial cyber activity. As CDP focuses on its statutory role and commercial priorities, certain functions of the bureau will be realigned to other Department components. Under the direction of E, CDP will better coordinate with these and other Department components to advance U.S. foreign policy. Taking these considerations into account, the Department assesses that realigning CDP to report to E will help the head of the bureau to carry out CDP's statutory functions more effectively.

The Department has undertaken a consultation process regarding the change in reporting lines both within and outside the Department, and will continue to listen to feedback from these and other stakeholders through engagement on the broader reorganization. For example, congressional briefings on the broader Department reorganization included plans for the reporting line for CDP. Department leadership also held several extensive internal consultations, including consulting with affected bureaus, Under Secretaries / Senior Officials, and with the broader Department workforce, who submitted various comments about CDP as part of the broader reorganization deliberations. The Secretary, who is serving as the National Security Advisor, has also considered interagency equities and concluded that the proposed moves further the broader interests of the United States and federal government.